HOME EDITION

EAST LIVERPOOL REVIEW

Complete News Coverage of Wellsville, Midland, Chester and Newell

Vol. 63. No. 283 | The Associated Press, United Press, International News Service | EAST LIVERPOOL, OHIO, TUESDAY, SEPTEMBER 22, 1942. | THREE CENTS | TWELVE PAGES

Reds Drive Back Germans In Some Stalingrad Zones

COUNCIL PUTS END TO 2 JOBS, SAVES $3,960

O.K.'s Borrowing Of $5,000 To Keep Garbage Pickup Going Till Cash Comes

City council Monday night pursued its "economy program" by abolishing the top jobs at the waterworks and incinerator.

Legislation to this effect was passed unanimously, under suspension of the rules.

At the waterworks it ordered one of the three remaining operators to be designated as "foreman operator" with a $120-a-year increase in pay.

At the incinerator the job of foreman and floorman are combined into one, to be designated as foreman-floorman.

The two job eliminations will save $3,960.

Now holding the job of waterworks chief operator is E. B. Laughlin. Charles Zeder is foreman at the incinerator.

O. K.'s Borrowing Of $5,000

Council last night also authorized the borrowing of $5,000 to enable the garbage department to meet payrolls and pay operating expenses until the second settlement of taxes comes from Lisbon.

The auditor was authorized to pay $25 to Fire Chief Charles Bryan for expenses incurred when he attended a school in modern fire fighting and prevention at Penn State college early this month.

At the opening of the session, Safety-Service Director William Watkin asked council for money to change the city's police and fire alarm systems which are being disrupted by installation of the new downtown "white way" that calls for placing of new street light poles.

"We have to switch these alarm wires, otherwise we'll have no police or fire alarm system, and we have got to have the money to do this now," the safety-service director said.

At the end of the meeting, Councilman James Cunningham said, "I agree with the director that something should be done and that this change of alarm systems is necessary". The matter was turned over to the finance committee.

Approved Without Comment

The ordinance requesting that the city authorize the issuance of notes amounting to $5,000 to meet garbage department expenses was passed by council under suspension of rules and without comment.

During the discussion on the resolution which authorized the payment of $25 to Fire Chief Bryan for school expenses, Councilman Shingler declared, "as far as I'm concerned, no more city officials will go to schools or conventions next year on city money." Others echoed him.

From this council branched into

(Turn to Page 3, Column 1)

Council Split, 5-2, On Funding Plan

The unanimity that has ruled council's proceedings in recent months was broken Monday night when five members demanded more information than was given them when asked to transfer $20,000 from the poor relief fund to pay off old bills.

The move to pay old bills was commended, but councilmen thought the mere statement that "the city has outstanding bills and obligations, as of Sept. 1, of $29,670.19" was not all they wanted to know.

This morning City Auditor E. Allan McKeever said the $29,670 figure was the total of unpaid bills incurred during 1940 and 1941. He said there are no bills, incurred prior to Jan. 1, 1940, still unpaid.

The proposed resolution stated that there is a balance in the poor relief fund (as of Sept. 1) of $26,402.02 and it proposes to transfer $20,000 of this as follows:

$5,716.27 to the maintenance and repair fund, $3,373.22 to the maintenance and repair rails fund, $8,632.51 to the general fund, and $2,278 to the gasoline tax fund.

It is necessary to obtain permission of the common pleas court and the state tax commission, and the resolution proposed that these steps be taken.

It was offered as an "emergency", but Councilman Ross Dorff's motion to table the measure was supported, 5 to 2, as follows: Yes—Dorff, Cunningham, Hill, Ridge, Wilson; No—Amos and Shingler.

The resolution gave a report on the relief fund's finances from Jan. 1, 1940 (date the present administration took office), till Aug. 31, 1942.

Income during that period

(Turn to UNPAID BILLS, Page 3)

WEATHER

THE FORECAST

For tri-state area: Cooler tonight.

THE TEMPERATURES

Dam 8—Monday noon 56, Monday 6 p. m. 63, Monday midnight 47, today 6 a. m. 46, today noon 64. Maximum 64, minimum 46.

U. S. weather station—Maximum 52, minimum 36.

GOV. BRICKER GETS IN THE SCRAP. A landmark in the state-house grounds at Columbus for 20 years, a 150-mm. German cannon became part of the scrap metal drive yesterday. Gov. John W. Bricker started the work of breaking up the 28,000-pound demolition gun with an acetylene torch. Watching him is Maj. Gen. Fred C. Wallace, fifth service commandant.

FARM BLOC BIDS FOR PARITY RISE

Barkley Remains Confident Plan Can Be Defeated

By The Associated Press.

WASHINGTON, Sept. 22—A resurgent farm bloc fought a nip-and-tuck battle with administration forces today to inject a new and higher basis for agricultural parity prices into the anti-inflation bill.

Although Democratic Leader Barkley and others remain confident they can defeat a proposed upward revision of 4.6 percent, the senate was reported so evenly divided on the parity question that a handful of votes may decide the issue.

"It looks all right," Barkley told reporters before the senate began its second day of debate on the measure. The house, a day, behind, arranged for general discussion today with amendments coming up for a vote tomorrow.

Parity is a price standard which, when reached, is calculated to equalize the return the farmer receives for what he sells with the prices of the things he buys. In the past, it has been used as the basis for making government loans and as a goal for a fair return to the farmer.

Would Include Farm Costs

It has assumed paramount importance now because, under terms of the pending bill, it would become the lowest point at which price ceilings could be placed on farm products by President Roosevelt in carrying out the prospective congressional directive to stabilize prices, wages and salaries.

Despite the President's assertion that he "unalterably is opposed" to any change in the basis of computing parity, Sens. Hatch (D) of New Mexico, and Thomas (D) of Oklahoma submitted amendments which would include farm labor costs for the first time in computing parity.

This would boost the parity base 4.6 percent on the average, raising the lowest point of farm price ceilings under the new bill a like amount.

Farm state senators indicated dissatisfaction, meanwhile, with a provision approved by the banking committee which would permit the President to take into account increased labor costs in adjusting

(Turn to PARITY, Page 3)

PUT OUT LIGHTS WHEN RETIRING, IS WARNING

Residents today were asked to keep their homes completely blacked out after they retire for the night.

Civilian defense officials said "that one light left in the hall, living room or cellar" may be enough to mar a surprise blackout.

The defense council is taking every precaution to be prepared should a surprise test come, but expects state defense officials to concentrate on other parts of the state before returning to this section.

Gov. Bricker Advises Piling $25,000 Fence On Top Of Scrap Heap

By The Associated Press.

COLUMBUS, Sept. 22 — Back in the 19th century the state of Ohio spent $25,000 for an iron fence to keep hogs from nearby barnyards from rooting up the grass in the statehouse lawn.

The barnyards are a long way from Broad and High sts. today, however, and that picturesue, wrought-iron fence soon may be torn down and piled on the nation's scrap heap.

Gov. John W. Bricker said yesterday that he is "in favor of tearing it down, but we will have to wait for the legislature." The legislature convenes in January.

State public works records show that the fence was erected in two sections, the first in 1857 at a cost of $19,000, the second in 1872 for $6,500. It weighs an estimated 25 tons.

As the nationwide scrap drive sponsored by American newspapers got under way, Gov. Bricker donned a pair of dark glasses and manned an acetylene torch to help salvage a huge 150-mm. German naval gun in the statehouse yard.

Three other guns, all relics of the First World war, also are destined for the scrap pile, and in the spring those handrails leading up the Capitol's spacious steps also will disappear, the governor said.

SCHLESWIG-HOLSTEIN AREA HIT, NAZIS CLAIM

By The Associated Press.

BERLIN (From German Broadcasts), Sept. 22 — DNB, official German news agency, said today that British planes raided the Schleswig-Holstein area last night.

The agency said the raiders were few, however, and called the forays "nuisance flights".

London, however, reported that the R.A.F. confined itself last night to mine-laying in the waters off the German North sea coast, because of bad weather.

Milestone!

City Fund Recovery Suit Sleeps For Full Year

A MILESTONE of "no progress" was reached today by East Liverpool citizens as another Sept. 22 rolled around, recalling that it was on Sept. 22—one full year ago today—that the last action was taken in the city's suit to recover its $11,483 fund shortage.

Just a year ago today, the city's attorney filed a brief opposing a motion that objected to the petition which had brought a quashing regarding a precipe.

Here's what the court records show:

Aug. 31, 1939—Shortage uncovered.

Oct. 17, 1940—Suit filed.

Oct. 21, 1940—Petition served.

Nov. 8, 1940—Defendant given leave to answer.

Nov. 16, 1940—Motion to quash summons (served at wrong address).

Nov. 27, 1940—City files a brief.

July 21, 1941—Motion approved.

Aug. 1, 1941—New summons served.

Aug. 25, 1941—Defendant objects to parts of petition, moves they be struck out.

Sept. 22, 1941—City files an answer opposing this.

Sept. 22, 1942—Bewildered public still waits for some new development.

French Admiral Dies

VICHY, France Sept. 22—The death of Admiral Richard, who commanded the French fleet in the battle at Mers-El-Kebir with the British in July, 1940, was announced today from Brest. Admiral Richard, 62, recently suffered a skull fracture in a bicycle accident in Brittany.

Ex-German Leader Dies

BERLIN (From German Broadcasts), Sept. 22—Gen. Walther von Luettwitz, 84, who was chief-of-staff for Crown Prince Friedrich Wilhelm's army in the first World war, died today.

Woman Recovers From Amnesia After Year And Discovers She's Married To 'Stranger'

By The Associated Press.

HOLLYWOOD, Sept. 22 — The widow of a Binghamton, N. Y., editor, suffering from amnesia for almost a year, recovered her memory yesterday to find herself married to a man she can't remember.

The mixup came to light when Mrs. Glory Weller Miller, 25, awoke in the unfamiliar surroundings of a motor hotel. Bewildered and not certain of her identity, she appealed to the hotel manager for assistance. He took her to the police station.

There police speedily identified her through a picture supplied by her husband, Henry Miller, a commercial photographer who had reported her missing.

But Miller was a stranger to his wife. She had no recollection of meeting him, of their marriage in Las Vegas, Nev. May 1, or of her life with him since.

The shock which led to her plight occured Nov. 4, 1941, she said, when she entered her home in Atascadero, Calif., and found her first husband, H. Pierce Weller, 50, dead.

That was her last remembrance until her recovery in the motor hotel. She didn't know the nation was at war; she had no recollections of the attack on Pearl Harbor.

"I don't know what to do," she told interviewers. "I can't stay with someone I don't know. I realize all the evidence indicates I was married to Mr. Miller, but I don't know him. I can't remember even meeting him."

Mrs. Miller consulted her diary in an effort to fill the gaps in her life, and found this entry, apparently, to Weller, her first husband

"Dearest Pierce Up at 5:30, dressed in new wedding clothes. Off at Las Vegas. . . . Breakfast. Henry got me a corsage. Marriage license. Justice of the peace. . . . Took pictures. Boarded train."

English Battle French Troops In Madagascar

Strong Resistance Develops 19 Miles From Capital At Tananarive

By The Associated Press.

LONDON, Sept. 22 — British forces driving toward Tananarive from the northwest have met strong French resistance 19 miles from the Madagascar capital and still are engaged in battle, a Madagascar broadcast reported today.

The broadcast, reported by Reuters from Port Louis on the island of Mauritius, indicated that the British had closed in half the distance to the capital from their last-reported position yesterday. At that time a Tananarive broadcast said the column was 37 miles away.

"The British column advancing on the capital from Majunga met strong resistance yesterday afternoon 19 miles from the capital, and fighting continued," the news broadcast said.

It was reported that British planes made several attacks on a rail line from Tananarive to Antsirabe, 75 miles south of the capital.

No new information was given about the progress of another British column moving in from the east coast of the island, where the British have announced the occupation of the rail junction of Brickaville, 90 miles from the capital.

Singers, Band To Aid In Theater Three-Day War Bonds Campaign

The city's theaters will feature music, pretty girls and free theater tickets with every purchase of a $25 War Bond at their three-day War Bond drive at the booth on the Diamond, Paul L. Courtney, secretary of the Chamber of Commerce, said today.

The music will be furnished by the high school band Saturday afternoon from 2:30 to 3:30, and the Melodettes, popular singing group, Thursday, Friday and Saturday afternoons from 4:00 to 5:30, under the direction of Miss Ethel Peterson.

From noon to 5:30 Thursday and Friday and all day Saturday, the "bevy of beautiful girls" manning the booth will provide a quick purchasing service which will enable the buyer to return to the booth 15 minutes after he has turned in the money and get his Bond, completely filled out, according to present plans.

District residents who buy $25 Bonds during the theater drive will get free tickets to any show in town any time they wish. "It's for a good cause and the money is needed urgently to help build tanks, guns and planes for victory!" Theater spokesmen appealed.

KAISER ASKS 20,000 NEW YORK WORKMEN

50,000 Wanted Altogether For Jobs In Shipyards

By The Associated Press.

NEW YORK, Sept. 22 — Hiring of 20,000 New York workmen for the Portland, Ore., shipyards of Henry J. Kaiser began today with Kaiser's agents expecting to send the first 600 west on a special train Thursday.

Thomas Murphy, Kaiser recruiting chief said 50,000 men are being sought from New York, Indiana, Illinois and Texas. He added that if New York's unemployment problem promotes a lively response, perhaps the entire 50,000 will be taken from here.

No previous knowledge of shipbuilding is required, agents said. Clerks and white collar workers will be welcome and will be trained as journeymen at the shipyards.

Murphy said no 1-A men will be accepted and there will be no "pirating" of other war industries.

Women able to weld will be hired, he said.

"But we may be back in New York later for 50,000 women for all lines," Murphy remarked.

27 Freight Cars Derailed

PHILADELPHIA, Sept. 22—The main line of the Pennsylvania Railroad was blocked near Perryman, Md., early today by the derailment of 27 cars of a 38-car freight train, a spokesman for the railroad announced here. No one was injured, the spokesman said. Cause of the wreck was not determined immediately.

VINSON HOLDS U.S. IS GAINING IN SEA POWER

President Asks For Big Sum In Navy Expansion, Total Now Is 17 Billions

By The Associated Press.

WASHINGTON, Sept. 22—"Dieppe and the Solomon islands are merely forecasts of the shape of things to come," Chairman Vinson (D) of Georgia of the house naval affairs committee declared today in a public statement on the naval expansion program.

The Georgian's statement, asserting that "at sea we are beginning to turn the corner," was issued to reporters after President Roosevelt had requested yesterday an additional $2,731,154,308 to bring the navy's current year appropriation to a record high of approximately $17,000,000,000.

"We now are pushing our greatly augmented program of naval construction with the utmost speed at our command," Vinson said. "When it is completed and joins forces with the British and other Allied navies, it will give the United Nations a more nearly global strength at sea than the world ever has seen, and seapower, welded by ships and aircraft, is the anvil on which the decision in this global war is being hammered out."

Will Bring Offensive

Vinson predicted the new navy will give the United States "the added escort and patrol craft needed to put an end to the U-boat menace" and "will enable us to take the offensive with superior force in any theater we chose."

"When the new land front is launched in the west of Europe," he said, "it is seapower that will launch it. Seapower will transport the men and material needed to the point of attack.

"To keep them flowing in an unbroken stream until the whole Axis edifice has crashed, America and the other United Nations must have sea power in overwhelming strength, far beyond challenge by any force that Berlin, Rome and Tokyo can bring against it."

Already, he declared, we have taken the offensive in the Solomons and "there for the first time we have wrested the initiative

(Turn to SEA POWER, Page 3)

Knox Says Japs Will Try To Re-Gain Vital Solomons

By The Associated Press.

WASHINGTON, Sept. 22—Secretary of the Navy Knox declared today it is a safe and sound assumption that the Japanese will make major new attempts to reconquer the Solomon islands.

Knox was asked at a press conference about repeated reports that the Japanese would throw heavy naval and other forces into new efforts to drive the marines out of the islands.

Saying that predictions of such action constitute "a safe and sound assumption," Knox declared that "we operate on that basis." He added: "To do otherwise would be foolish overconfidence."

The secretary had just returned from the American Legion convention in Kansas City. He declared he was "tremendously inspired and gratified over the action they took there."

Questioned about the convention's indorsement of proposals for a universal draft of wealth and manpower for all essential purposes, Knox declared: "It's a sound principle but it is difficult to work out in detail."

He said as far as practicable "This administration is working toward that goal of universal, uniform sacrifice because that is what total war means."

The secretary, informed that Jack Stinger, International News Service correspondent with the Pacific fleet, was reported missing in action, said:

"I think we all ought to feel a great sense of pride at the long chances men are taking to get the news. It is very admirable and creditable to the profession."

Russia's Flag Still Waves Above City In 29th Day Of Defense; Fighting Continues In Bloody Streets

By The Associated Press

The Red flag still flew over rubble-heaped Stalingrad today and at mid-day the Russian high command announced that Soviet troops counter-attacking in some districts of the Volga metropolis had forced the Germans to retreat.

It was the 29th day of epic defense.

German field headquarters asserted Nazi shock troops had captured additional strongly-fortified blocks of houses in Stalingrad after close-quarter fighting.

"Attacks don't halt," said dispatches to the Soviet newspaper Pravda. "Hand-to-hand clashes are going on in the square, on street crossings and in houses."

Reference to "the square" perhaps indicated that the Germans now are battling near the heart of the city.

"Our units repulsed several enemy attacks and advanced in some sectors," the Soviet command said.

400 Germans Wiped Out

"Men of a guards (elite) unit, in stubborn fighting with the enemy, wiped out more than 400 Germans and destroyed three tanks and two armored cars."

Dispatches to the German newspaper Frankfurter Zeitung admitted that "the fall of Stalingrad, and therewith the final breaking up of the Russian front, has been delayed," but asserted that "it has not been put off until winter."

Red Star, Soviet army newspaper, reported street fighting of ever greater intensity and declared that in some cases Germans held one story of a building while the Russians fought back from another.

The newspaper reported that the Germans are using relays of transport planes in their rush to replace losses and reinforce their assault.

Red army infantry, artillery and mortar crews slew 400 Germans, destroyed 15 tanks, 48 supply trucks, two armored cars and two artillery batteries and silenced other guns and mortars, the Soviet Information bureau said.

It indicated that these represented but a few of the scores of engagements for possession of the battered Volga river industrial city.

The Communist party newspaper Pravda pictured incessant fighting.

Fresh Nazi troops were reported moving into action to replace the invaders' terrific losses and advices reaching Ankara, Turkey, described large new movements of Rumanian troops enroute to the Soviet front.

5 Nazi Tanks Set Afire

Five German tanks were set afire or disabled by the defenders of Soviet-fortified positions in the Mozdok area of the central Caucasus, the information bureau said, but "in another sector the Hitlerites, at a cost of heavy losses, captured a height and a populated place."

Russians were credited with the initiative on the northwestern front. The communique said they pressed back the Germans in fighting for a town and repulsed counter-attacks.

"More than 200 enemy dead were left on the battlefield," it reported. "We captured six mortars and several machine guns and took a number of prisoners."

White Russian guerrillas were credited with slaying of 363 Germans, and destruction of 33 railway cars, 27 ammunition trucks and about two miles of railway track in a week's fighting.

Nazi Losses Sustantiated

Izvestia stressed a report that German commanders had moved more troops to the Stalingrad area for a new assault intended to overwhelm the garrison. Dispatches repeatedly said the Red army was pouring a deadly mortar fire upon the invaders of the city's approaches, but made no mention of the Russians' prized big guns.

Military leaders in Moscow expressed belief that heavy Russian batteries were firing into the Germans from the east bank of the Volga as well as from positions in and around Stalingrad.

Captives substantiated reports of large German casualties. A prisoner from a German railway battalion said his group, thrown into the fight as a combat unit, lost 65 percent of its men.

Many Germans have been wounded and survivors of broken units are sent to the rear for re-grouping, but fresh forces still move up. There is nothing to indicate that the Germans do not have as many men attacking Stalingrad now as at any time since the siege was established Aug. 25.

Civilians Used As Shields

Izvestia said the Germans rounded up farmers, women and children at one place and drove them ahead of their shock troops, but Soviet automatic riflemen maneuvered between them and saved the civilians.

Invasion divisions of Field Marshal Fedor von Bock strove desperately to extend their lodgments within the streets of Stalingrad.

(The Berlin radio, as if to shift emphasis from the Stalingrad front,

(Turn to RUSSIA, Page 3)

Italians Rap France, Appear Dissatisfied With War's 'Returns'

By THOMAS F. HAWKINS
Associated Press Staff Writer

BERN, Switzerland, Sept. 22—A bitter tirade against France by a semi-official Italian publication was interpreted today as indicating Italy's growing dissatisfaction with what she has gotten out of the Axis and her dwindling hopes of winning any material demands from participation in the war.

This conclusion was drawn by experienced observers from an article which appears in the weekly foreign affairs journal, Relazione Internationale, and which, though directed at France, lacked any expression of faith that the Nazis would support Italy's war ambitions.

The article, voicing a fear known to have been widely held for some time in Italy, expressed belief that Pierre Laval, French chief of government, is cooperating with the Germans in the hope of winning the upper hand over Italy and foiling Italian territorial ambitions.

Relazione's viewpoint coincides in many ways with views generally held in United Nations quarters. It makes three points:

1.—The "patriotic ideal" of Frenchmen is that France is bound to the Anglo-Saxons in "obstinate opposition" to the Nazi new order.

2.—Laval knows this and is cooperating with the Germans while at the same time trying to maintain American relations so that he can hop an Allied bandwagon if necessity requires.

3.—Chief of State Marshal Petain is too old to be a factor much longer and Laval doubtless one day will try to succeed him with resulting chaos.

Laval never has concealed that he hoped to use German influence, the journal said, to keep from giving anything to Italy, whose as-

(Turn to ITALIANS, Page 3)

2 U. S. VESSELS SUNK IN CONVOY TO MALTA

Navy Airs Losses Suffered During Attack In August

By The Associated Press.

WASHINGTON, Sept. 22 — The navy announced today that two United States merchant vessels were lost in the Mediterranean sea early in August out of a Malta-bound convoy at about the same time that the British aircraft carrier Eagle was sunk.

One of the American vessels was torpedoed and sunk by a motor torpedoboat at night after Axis air and sea craft had attacked the big convoy almost constantly for three days.

The Eagle, loss of which was announced in London Aug. 12, had been sunk the second day.

The other American merchantman was scuttled by the crew to prevent its falling into enemy hands after it had been torpedoed, presumably by a submarine.

Killed in the first ship were four members of the gun crew who were shot by machine guns when the Axis torpedoboat roared in to the attack.

There was no loss of life aboard the second vessel, the total complement of which was composed of 48 crew members, 14 gun crew members and 43 passengers. Total complement of the first vessel was 107.

NOTICE OF CHANGE IN PRICE

Effective Monday, September 28, the subscription price of the East Liverpool Review delivered to your home each evening of publication by newspaper boy will be increased from 15c to 20c per week. Single copies will sell for 4 cents.

Rising costs of operation and war service make necessary this increase in the price of your newspaper in order that the standard of quality expected of it may be maintained.

The Review's newspaper boys are entitled to share in this price increase and that provision has been arranged for.

NAZIS INCREASE RAPS AT SWEDEN

Communist Election Victory Stirs New Berlin Attack

By The Associated Press.

NEW YORK, Sept. 22—Berlin propagandists who have called Sweden "the Communist center of Europe" in an increasingly violent anti-Swedish campaign aimed a sharp new attack at that Scandinavian neutral Monday following Sunday's Stockholm city council election in which Communists registered the greatest gain. The Communists won nine of the 100 seats, a gain of six.

Declaring that the election results had been foreseen in Berlin "for some time", the German radio declared Communist activities in Sweden "will have to be watched carefully by European powers fighting against the common Bolshevist enemy."

"Not even attempts made by leading conservative papers in Sweden to disguise this development were able to shake the Wilhelmstrasse's conviction that Bolshevism has been able to establish new bases in Sweden and tries to consolidate them by all means," the Nazi broadcast went on.

"The political course of Sweden, the Wilhelmstrasse stresses, is characterized by a decrease in the number of Social Democrat mandates and an increase in the number of Communist mandates."

The Social Democrats lost six seats and therewith their absolute majority, winning 49 seats.

The Germans started their anti-Swedish campaign on Sept. 2 with an attack on the Swedish press and followed a week later with a foreign office charge that Sweden fast is becoming the hotbed of Communist operations in Europe.

In the midst of the German attacks the Swedes have been going ahead with extensive defense preparations, including anti-landing maneuvers along the southern coast, across the Baltic from Germany.

Whether these preparations are being made in anticipation of German attack has not been explained by Stockholm, but they do reflect the feeling of the Swedish government that such a development cannot be overlooked.

Neither is it clear what Hitler would gain by attacking the last remaining neutral in Scandinavia, for he has the country isolated from the rest of the world and is getting nearly all of its highgrade iron ore.

Thus the situation narrows down to one thing—the possibility that the Allies might open a second front in Norway. In that event Sweden would be of tremendous strategic value to Germany.

THIEVES STRIP 2 CARS OF TIRES AND WHEELS

Two more cars have been stripped of wheels and tires while parked here.

Miss Wilma Wright of 1200 St. George st., a nurse, said the two front wheels and tires were stolen from her automobile after 11 p. m. Monday while it was parked in the rear of City hospital.

Bert Goodballet of 514 Martin st. yesterday afternoon reported the theft of a tire, tube and wheel from his car.

Home Made
ICE CREAM
35c qt.
20c Pt.
READY PACKED

PEANUTS
SUGAR AND SALTED ..... lb. 30c
FRESH ROASTED ..... lb. 25c
Whipped Cream . . pt. 30c

OLYMPIC
• ON THE DIAMOND •

UNDER SIEGE 29 DAYS. While Stalingrad threw back the Nazi onslaught for the 29th day, Berlin described the German strategy as a series of separate stabs (arrows) for the Volga to isolate sections of the city. Germans also told of aerial attempts (planes) to hold off supplies (line of tanks) coming from the east.

The War Today:

Hitler Fails To Steam-Roller Into Caucasus, And Has Been Unable To Shatter Soviet Line

By DE WITT MACKENZIE
Wide World War Analyst

NEW YORK, Sept. 22 — Last Thursday, when things were looking black for the Russians in the never-ending crisis of the Battle for Stalingrad, a high-ranking soldier told me that despite the gravity of the position he still believed the Reds would hold the city.

That was a declaration calling for great faith. Field Marshal Von Bock was pouring his men into the sacrificial fire with that utter disregard for life which characterizes Prussian militarism. The Germans had battered their way forward so far in places that their blood was spilling into the waters of the Volga.

My military friend was an optimist. Still as this is being written, almost a week later, the unbelievable Reds continue to hold and counter-attack in the face of superior numbers.

Maybe my friend is not only an optimist but a major prophet. However, I have the notion he would agree that so far as the siege of Stalingrad is concerned, its still in a state of flux.

Yet in its broadest sense, the Battle of Stalingrad already is finished. The question of who succeeds in hanging onto the shattered remains of the city isn't a matter of major importance, for the Germans already have done their damnedest in knocking out this strategic base.

What counts is that Hitler's program for conquest of the Caucasus has been delayed grievously. And of even greater importance is the fact that he had failed in an imperative objective—the shattering of the magnificent Red line.

The Nazi chief had planned—perhaps still plans—to steam-roller his way into the oil fields of Trans-Caucasia. Daily his prospects of doing that grow less, for the fall rains already are falling to signal the approach of winter.

True, war can be waged in the Caucasus in wintertime, but Hitler would seem to face a titanic task in shattering the Red defenses along the Caucasus range before bad weather.

Despite this I don't think we are yet in position to sign off the Hitlerian offensive for the season. We must wait to see what October produces.

Don't Take Japs Lightly

LOS ANGELES—Lieut. Harold Kirsch, of the navy, returning from encounters with the enemy in the Pacific zone of operations, launched as an admonitory slogan: "The Japs are not saps."

DRIVERS ARE WARNED OF LICENSE DEADLINE

East Liverpool deputy registrars of motor vehicles today warned district autoists they have only until Sept. 30 to obtain the 1943 driver license. The old permits expire then.

The Columbiana County Motor club registrar reported 823 driver, 36 chauffeur and 24 first permits issued, termed business "about the same as last year," and reported a rush developing this week. At the Winland Lumber Co., there were 1,800 issued so far and the registrar experienced a rush Monday.

LISBON, Sept. 22—Mrs. Helen Blackburn, deputy registrar, today reminded Lisbon district drivers to obtain a license immediately and avoid delay from an anticipated last-minute rush. Sales have been lagging, the registrar said.

Legion Leader Stricken

KANSAS CITY, Sept 22—Stricken with a heart attack at the closing session of the American Legion's national convention, Jacob Saslavsky, 67, of Columbus, adjutant of the Legion's Ohio department is in a hospital here today. Attendants termed his condition favorable.

HANCOCK TO INSPECT SCHOOL ALERT PLANS

Unscheduled Surveys Will Include Refuge Rooms

Special To The Review.

NEW CUMBERLAND, Sept. 22—According to an announcement today of the Hancock county civilian defense council, an inspection of county schools will begin "sometime in the near future" when a complete checkup will be conducted to make sure that each's school's alert system is in perfect working order.

The inspection will be made by a qualified fire inspector, a qualified building inspector, and defense organization inspector.

Inspection will occur periodically during the school term at no set time, and will be made to see that fire equipment is in good condition and that places in the school building for refuge rooms are safe and at a sufficient distance from fire hazard and fragmentation exposure to be the least dangerous.

The chief aim will be to see that control of the pupils is adequate and that school wardens and fire watchers have been well trained in their responsibilities.

It was emphasized that the inspections will be unannounced to school authorities, coming as complete surprises.

Ransom Figure Dies

ALTON, Ill., Sept. 22—August Luer, 86-year-old Alton banker and meat packer who was held for $100,000 ransom in 1933 but was released unharmed, died in Memorial hospital today. Luer, then 77, was dragged from his home the night of July 10, 1933, by a woman and two men.

FINN STAND AGAINST RUSSIA IS UNCHANGED

Will 'Lay Down Arms' When Security Is Assured

By The Associated Press.

HELSINKI, Finland, Sept. 21—(Delayed)—A Finnish foreign office spokesman asserted today there has been no change in Finnish policy since rejection last November of an American proposal that Finland withdraw from the war against Soviet Russia.

His statement was made in comment on the observation last Saturday in Washington by Finnish Minister Hjalmar J. Procope that "Finland wants to cease fighting as soon as the threat to her existence has been averted and guarantees obtained for her lasting security."

The minister, the spokesman said, couldn't have meant anything except that Finland would be ready to lay down arms only when the Russian threat to Finnish security had been liquidated.

He added that Finland had neither given nor received any peace proposals.

Contrary to the report broadcast by the Berlin radio Sunday, he said the Finnish government had issued no denial of Minister Procope's statement.

INDIA STILL BATTLES AGAINST MOB REVOLT

By The Associated Press.

NEW DELHI, Sept. 22—Although the situation in India is much improved, sporadic acts of mob violence still are going on, Sir Mohammed Usman, leader of the council of state, disclosed today at the opening session of the upper house of the Indian legislature.

He gave these figures on casualties since the disturbances began Aug. 9: Killed by police, 390; wounded, 1,060; killed by troops, 331; wounded, 159.

Attacking the British position, P. N. Sapru, Progressive member of the council, reminded the British that "you now speak of George Washington, who was a rebel, as a great American patriot."

SCHOOL WORK AND YOUR CHILD'S VISION

Seventy percent of your child's knowledge must enter through the eyes, so make sure that the way is clear and unobstructed by any visual defect. It is no longer necessary for you to guess about this vitally important matter. Your Optometrist will make a thorough scientific eye examination. And remember, just as it is the wise time to put out a fire before it amounts to anything, so it is the wise time to stop eyestrain before it reaches a serious stage.

SEE
Dr. J. P. EBERT
OPTOMETRIST
203 E. Fifth St. Phone 1068

New Charmers In
QUILTED ROBES
8.95 and 10.95

For you . . . for gifts . . . new warm-as-toast "hearthside" robes in rayon crepe and rayon satin, lined and quilted for your comfort. Wraparound, tie-front styles, slimmer, smarter. Big roomy pockets to hold your odds and ends. Flower-strewn backgrounds of white, blue, pink. Sizes 12 to 42. Choose your new quilted "charmer" now!

Sportswear—Second Floor

It's so smart and patriotic, too, to say "I made it myself!" Especially when you use this COHAMA super synthetic, which uses not one thread needed for our fighting men! You'll find beautiful FEATHER FLANNEL is worthy of all your good work because . . .

★ it's wrinkle-resistant, stretch-resistant, sag-resistant
★ it has "body" without unnecessary weight or bulk
★ it wears magnificently, withstands frequent laundering
★ it tailors beautifully, takes and holds pleats

Sew it into dresses, blouses, skirts, slacks and children's wear.

85c a yard

39 IN. WIDE

Yards Goods—First Floor

McCRORY'S
SHOE SERVICE

OUR CEILING PRICES

COMPLETE NEW LIST
LEATHER SOLES
79c

MEN'S HEELS
CEILING PRICE
NOW 40c

WE HAVE PLENTY OF RUBBER HEELS

SERVICE THAT WILL COST YOU LESS!

McCRORY'S 5c & 25c STORE
107 EAST FIFTH STREET

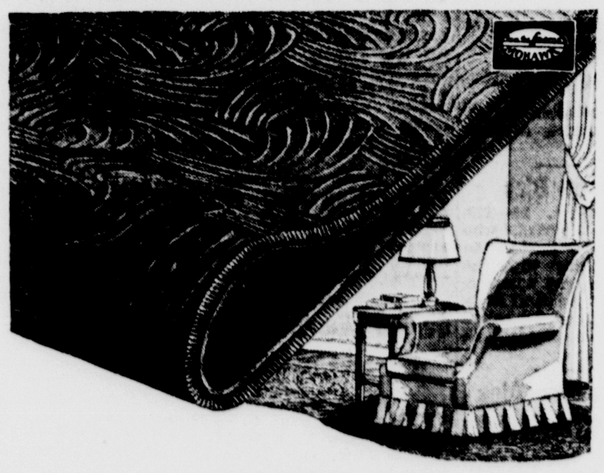

ONE OF THE MANY MOHAWK CARPET STYLES FOR FALL
RALEIGH - LUSTRE CARVED - WILTON
9 x 12 SIZE $108.50

For "picture rooms" lovely as those you see in today's magazines, Raleigh provides the perfect setting. It's soft pastel tones in sculptured loveliness is dramatically different. For sheer beauty, you will seek far to find the equal of this all wool face creation from the looms of Mohawk.

ALSO AVAILABLE IN BROADLOOM
SIZES TO FIT YOUR ROOMS PERFECTLY

MOORE'S
EAST LIVERPOOL, OHIO

Easy to Launder . . .
Easy to Wear!
Cotton Crepe PAJAMAS
1.25 to 2.25

Crisp, washable, crinkly cotton crepe pajamas cut for comfort and quiet slumber. Always fresh and pretty in delectable tints . . . tearose, green, blue, white, in floral designs. Butcher-boy style in regular sizes 15 to 17, extra sizes 18 to 20.

Extra Sizes 2.25

Lingerie—First Floor

Ogilvie's

COUNCIL ORDERS END OF 2 JOBS; $3,960 IS SAVED

O.K.'s Borrowing Of $5,000 To Keep Garbage Pickup Going Till Cash Comes

(Continued from Page One)

much-discussed "economy" moves.

Safety-Service Director Watkin defended himself on the action he took several weeks ago of cutting off Fire Chief Charles Bryan's gas supply.

'Is Council In Earnest?'

Mr. Watkin said that of 1,430 gallons of gas used by the fire department in eight months, 477 gallons had been used by the fire chief alone in his private car. Mr. Watkin had been criticized by councilmen "starting at the wrong end" in economizing.

Last night he said, "I would like to know tonight if council's in earnest about saving money—it doesn't seem like they are."

Then he gave the gasoline figures, also answering charges that he had not cut off the engineering offices' supply of gas.

"They had $300 appropriated for special gas for them and they have the right to use that much. I do want to give you a true picture of the gas situation, though," the director said. "You get on this floor and say 'try to save money'. I have tried to save money. I cut my street force down from 42 to 16 men," Mr. Watkin declared.

"I wonder if they really do want to save money—when we do, we're criticized. They say we're cutting at the wrong end. I'd like to know what end to cut from, then." Mr. Watkin asked.

Watkin's Economy Praised

Councilmen, after further discussion, decided that Mr. Watkin was justified in trying to save money and that his action in cutting off the chief's supply was in line with council's own requests to economize.

"We certainly are sincere when we ask Bill to economize," Councilman Shingler declared.

Councilmen Wilson, Amos and Dorff said they thought it proper to give Chief Bryan some gas inasmuch as he uses his personal car for city business. But they indicated they thought 477 gallons in eight months was too much.

In answer to Councilman James Cunningham's statement, that little progress had been made on the East End run, Mr. Watkin answered that as far as the run project is concerned, the city was waiting for the telephone company to remove two more of the three telephone poles which are blocking further work on the run. One pole already has been moved, but more work still has to be done by the telephone company, Mr. Watkin explained, before the city can go ahead.

Followed Engineers' Request

Maxwell P. Stevens, commercial manager of the Ohio Bell Telephone Co., said today: "On Sept. 10 we completed the removal of the pole which we were advised by the city engineer's department was holding up the work of placing the concrete pipe."

Mr. Cunningham also mentioned that there was no progress on the Sunset st. water line extension.

Concerning this proposed water line extension to the home of John Woessner, which has been the basis for repeated discussion between councilmen who favor the laying of the line and Mr. Watkin who maintains it would be against the best interest of the city, Mr. Watkin last night declared that if "council will take the brunt of the blame if an emergency comes up this winter and pipe is needed, I'll be perfectly willing to lay that line."

6% Question Raised Again

He further inquired if it is correct the property-owner would pay 6 percent of the cost plus his water bills.

After some discussion councilmen admitted that they were not sure that Mr. Woessner had said that he would pay 6 percent, but they felt "reasonably secure that he would go along with the proposal, if the line was put in."

Mr. Watkin then said "If council would take the brunt from his shoulders should an emergency come up and there was not enough pipe because of the 225 feet used in the project he would be more than willing to put in the line."

Laughlin Sends A Letter

Though council definitely abolished the job of chief operator at the waterworks earlier in the meeting, E. B. Laughlin, who now holds the post, submitted an explanatory letter to council in his own defense. It was read by Clerk G. Arthur Shone and said:

"Due to the illness of one of our operators I was unable to attend your meeting. Therefore I am taking the liberty to write your honorable body to try to explain why I believe the proposed legislation is an injustice and is being presented for other motives than a true economy measure. My reasons are as follows:

1.—The pumping division was operated at a less cost for the year 1941 than it has for 15 years, also showing a substantial saving over the previous year.

Points To Efficient Operation

"2—The equipment, both water and electrical, are in perfect condition and operating as efficiently as can be expected; in fact more efficiently than was estimated by the engineers at the time of installation.

"3—That the records of plant operation are being kept in such a manner so as costs can be determined; I believe you men will agree that this is very necessary for the successful operation of any plant.

"4.—The buildings of this division are in good repair and being kept clean and to use the phrase of a state inspector who made a recent survey, shows the results of "good housekeeping."

"5.—That the cost of delivering a million gallons of water to our storage basins by our pumping division is as low or lower than any other pumping division working under similar conditions in the Ohio valley.

'More Hours On The Job . . .'

"6.—One member of your honorable body was quoted as asking the question: 'What I did at the plant and who made the repairs?' For his information I have spent more hours on the job than any other man connected with the department. I am the only man who ever had charge of this division in recent years who would work when one of the regular men was off duty.

"This alone has saved the water department several dollars per year in reference to repairs, with the exception of one instance when the services of a special trained mechanic with special equipment was necessary. All repairs on the equipment have been made with our own personnel without any extra expense to the water department.

"In conclusion I want to make this very clear: I personally am very proud of the record of the pumping division since I have been connected with same. And if the members of council are sincere and want to be honest and fair in this matter, they will make an inspection of the plant and investigate the true facts before taking any action. If so, I will be very glad to be at the plant and prove the above statements by the operation records."

Routine Requests Related

Council also considered routine requests and complaints dealing with:

1.—Objection by John H. Amos to paving Burford st., in view of fact it's a dead-end thoroughfare.

2.—Petition from property owners that city improve State st.

3.—Request by Mr. Cunningham for meeting of streets committee with solicitor to prepare necessary legislation to remedy "storing" of cars on Harker ave. (Previously it was hinted a move to impose a parking hour limit on the street would ensue if residents did not heed a warning to move their "stored" cars.)

4.—Request from Mr. Cunningham that a bushel or two of blacktopping be put in the hole on the River road near the City dump.

5.—Request from Mr. Cunningham that since the downtown section is getting a new "white way", the outlying districts should have street lights in the places that do not now have them.

6.—Request from Mr. Dorff that the curbings on Bradshaw ave. be fixed at several points and the report that the damage claim of R. S. Trbovich of Pennsylvania ave. is "progressing".

Gas Pumps Doing Business

7.—Complaint from Councilman John Hill that the gasoline pumps still are doing business on Wedgewood ave. after council once had requested that bakery trucks not use the street for a refueling station.

8.—Request from Councilman William Ridge that Morgantown alley be opened to enable several property owners to get into their garages without crossing other people's yards.

9.—Request from Councilman Harry Wilson that something be done concerning the speeding on Second and Fourth sts. He charged that two children had been hurt in 10 days on those streets. Safety-Service Director Watkin replied to this later by saying that if the residents would turn in the license numbers of those who were seen speeding on the two streets, something could be done about catching the offenders.

Want Higher Smokestack

10.—Request from Councilman Ridge that Mr. Watkin confer with the Jones Dry Cleaning Co. on Smithfield st. concerning the installation of a higher smokestack than the one now being used, which causes damage to the clothes-washings of residents living near the plant.

11.—Request from Mr. Cunningham that Ohio ave. in Klondyke be blacktopped. He suggested legislation to this effect, and City Solicitor Carroll P. Lynch answered that several details would have to be given to him first, before he could draw up the legislation.

The city solicitor requested further that council take action soon on signing contracts with local banks concerning the handling of the city's money as depositories.

12.—Mr. Cunningham proposed a meeting with Mr. Lynch, Mr. Watkin and Pennsylvania Railroad officials to discuss the Apple alley railroad crossing which Mr. Cunningham said should be reopened.

Mr. Lynch replied that he would contact the officials and notify council when the meeting will be.

The next regular session on Oct. 5 will begin at 7:30 instead of 8 p. m., President James Hall announced at the close of the meeting.

FLAKO—FLAKORN

CITY MARKET

STORE HOURS 8 A. M. TO 5:30 P. M.

PHONE 212

Fresh Sliced Pork Liver ..... lb.	20c
Lean Fresh Ground Hamburg .. lb.	26c
Jumbo Bologna ... lb.	22c
Bread 2 loaves	17c
Cross & Blackwell Tomato Juice 2 large cans	25c
Flako Shortening 3 lb. can	63c
Peaches in Heavy Syrup Large Can	23c
Libby's Milk 6 large cans	49c
Heinz Baby Food 3 cans	20c
Heinz Ketchup 3 lge. btls.	55c
Argo Starch 3 lb. box	21c
Morton's Salt 2 bxs.	15c
Toilet Tissue 4 rolls	19c
Fresh Hulled Home Grown Lima Beans ..... lb.	29c
Green Tops Home Grown Beets 3 large bnchs	13c

RUMFORD BAKING POWDER — LUX—LIFEBUOY—RINSO — CLIMALENE—SHREDDIES — SPRY—SILVER DUST

Music Association To Launch Membership Drive On Oct. 26

The East Liverpool Civic Music association will launch its annual membership drive Oct. 26, for a week, Myron Q. Gerber, president, announced today.

It had been the association's intention, Mr. Gerber continued, to begin the drive the last week in September. However, the New York representative could not visit East Liverpool until the latter part of October, and the campaign was postponed until that time.

The organization will stage its yearly drive along different lines this year than has been the custom in past seasons, the president said.

Seven vice presidents have been appointed, each with five captains, each of whom in turn will have five workers.

The vice presidents are: Mrs. Emmett J. Gaston, Mrs. Danks Cochran, Mrs. Herschel Rubin, Miss Lydian Bennett, Mrs. Thomas Sant, Mrs. Louise Brookman Taylor and Rev. John Kindsvatter. The captains and contact workers will be named later.

"Last year's season was successful," Mr. Gerber pointed out, "and while we do not know our program for this year, we are assured the artists will be of the same high caliber we have offered in the past. The New York representative will be in the city a week prior to our campaign to assist in laying the foundation for this year's work."

ITALIANS

(Continued from Page One)

pirations against France form the basis of her territorial hopes.

The article obviously could be accepted as having had an official nod and therefore as representing Italy's dissatisfaction with the result of her propaganda campaign this summer for Nice and Corsica.

A mounting tide of French opposition to collaboration of any sort meanwhile has spurred Laval into a series of strong measures.

Many new police officials have been named, including appointment of former prefect Bouffet of Rouen, Laval's confidant, to take charge of the Seine prefecture, which includes Paris.

Observers here said these appointments were made to cope with the stormy period believed certainly to lie ahead when enforcement of Laval's new compulsory labor law begins.

Petain started today on an unexpected trip to southern France and there were different reports on the reason. The Swiss newspaper Der Bund said it is not connected with internal conditions, but a Marseille dispatch to the Swiss newspaper Volksrecht Zuerich yesterday told of great revolutionary anti-Vichy resentment, extending for the first time to the old marshal.

Laval's labor decree struck at Frenchmen more than any other collaborationist move because this one affected all the people directly. Under this law able-bodied men from 18 to 50 and French women may be drafted to work—perhaps in Germany.

SEA POWER

(Continued from Page One)

from the enemy, and our new navy should enable us to retain the initiative right to the end."

On June 30, 1941, Vinson said, a United States not at war had 697 combat, auxiliary, patrol and mine vessels building, while on June 30, 1942, there were 3,230 vessels in this category under construction in addition to 218 being built for Allied nations. This, he added, does not include 11,659 smaller vessels under construction.

Counting all types of planes, he went on, "we added 4,895 new aircraft to the navy's arm in the fiscal year ended June 30, 1942, as compared with 2,067 in the preceding year."

Plant expansion, he said, "rapidly is building up to an output of just under 2,000 navy planes a month," with the navy "bearing its full share of President Roosevelt's program calling for 60,000 planes in 1942 and 125,000 in 1943."

He described the navy's combat airplanes as "unexcelled in performance, striking power and equipment," with the new torpedo bomber being "perhaps the most lethal weapon yet devised for action against surface vessels.

Long-range carrier-type and patrol planes, he said, are being produced in sufficient numbers "to supply our bases from Iceland to South America and from Alaska to the Indian ocean."

PARITY

(Continued from Page One)

the maximum price ceilings on agricultural commodities.

The senate heard opposition expressed yesterday by Sens. Johnson (R) of California, and O'Daniel (D) of Texas to the proposed broad grant of powers to the President but proceeded methodically to adopt banking committee amendments on virtually unanimous voice votes.

One amendment thus tentatively approved would authorize and direct the President to act on or before Nov. 1 to stabilize prices, wages and salaries so far as practicable on the basis of levels which existed Sept. 15.

Sen. Vandenberg (R) of Michigan succeeded in amending another section to make it plain that if subsequent adjustments were made by the President, they must be made not only to correct inequities but because they were necessary to aid in the effective prosecution of the war.

In order to eliminate a possibility that high salaries might be "frozen" at the Sept. 15 levels, the senate adopted an amendment by Sen. Overton (D) of Louisiana permitting employers to reduce salaries of $5,000 a year or more, if they chose, without first obtaining the President's consent.

RUSSIA

(Continued from Page One)

declared Russian forces had been encircled in the central front after breaking through German positions at two points south of Rzhev.

(Bitter fighting in various sectors of the Soviet front was attended by a report in the Stockholm newspaper Arbetaren that German troops in Norway had been regrouped and it was believed large contingents were being sent to Russia.

(A Vichy radio broadcast declared that German troops had crossed the Volga river five days ago, but did not report the site of such a crossing. The Germans asserted last week that they had reached the stream both north and south of Stalingrad.)

Practices For Marines

SAN FRANCISCO—David Schimel, 9, has a big brother in the marines and wanted to be a big marine himself. He tried. Somewhat later he showed up, dripping wet, at the police station and announced he wanted to give himself up. He was vague about his wet clothes but finally vouchsafed that he was establishing a beach head when he fell in the bay. He said he had rescued himself.

DEATHS and FUNERALS

EX-RESIDENT IS DEAD AT NEW PHILADELPHIA

Mrs. Christiana Brandon, 91, widow of Richard L. Brandon and a former resident of East Liverpool, died at 4:15 p. m. Monday in her home at New Philadelphia.

She was born in New Cumberland, a daughter of Dr. William Beumont and Judith Eagen Beaumont.

She is survived by one son, George B. Brandon of New Philadelphia; one daughter, Mrs. Clifton Wilson at home and eight grandchildren and six great-grandchildren.

Brief services will be conducted at the Linn Hert funeral home in New Philadelphia at 7:30 p. m. Wednesday with services at 2:30 p. m. Thursday in the Arner funeral home at New Cumberland by Rev. Henry Toogood of New Philadelphia.

Burial will be in the New Cumberland cemetery.

Samuel J. Jones

Samuel J. Jones, 52, former Wellsville resident, died suddenly Sunday at his home in Detroit.

Mr. Jones, who was a mail carrier, was a resident of Cleveland for 20 years and was a veteran of the First World war. He was a member of the Methodist church, the American Legion and the Odd Fellows of Detroit.

Besides his wife, Mrs. Anna Jones, he leaves a daughter, Ruth Jones, at home; his mother, Mrs. James A. Jones of Steubenville; a sister, Mrs. Frank Ensell of Steubenville; five brothers, George Jones of Detroit, and Evan Jones, James Jones, Reese Jones and Elias Jones, all of Cleveland.

Funeral services will be held Wednesday in Detroit.

He is a nephew of Mr. and Mrs. Joseph Naylor of Clark ave., Wellsville.

GRAND JURY SESSION OF 3 DAYS INDICATED

Special To The Review.

LISBON, Sept. 22—Indications of the September grand jury session continuing into a third day were evident today as several witnesses remained to be heard in investigations into 20 criminal matters, Prosecutor Frank W. Spriner, said.

The jury is expected to conclude its investigations Wednesday, after which the members will visit the Mahoning county jail to inspect the quarters where Columbiana county prisoners are boarded, before reporting to Common Pleas Judge Joel H. Sharp.

Dried eggs are rationed in England at the rate of one package a month for each family of three.

UNPAID BILLS

(Continued from Page One)

amounted to $158,508.94 and there was a balance Jan. 1, 1940, of $9,766.27. Expenditures during the period were given as $141,873.19.

The income was broken down, as follows:

State of Ohio share $64,003.23; one-mill levy, $20,008.60; bond issue $54,056.86; 3 percent transfer of water works revenue $3,300, Ohio state excise tax $16,908.37; allocations and refunds $231.88.

Council's discussion on the proposed transferral came near the end of the session when Councilman Ross Dorff, after the resolution had been placed on first reading, said that "looking over this resolution, and previous action of council on this matter heretofore, I don't know how many times we've asked for an itemized list of unpaid bills. I move this be tabled until we receive it."

(No such list accompanied the flat statement that the city owed $29,670.19 in unpaid bills.)

Councilman John Shingler protested: "I don't believe we should kill this tonight. The purpose is to pay bills that need to be paid. I believe we can get a report without going to extremes. I am in favor of us getting a report—that's sure, though."

Councilman William Ridge replied that "if this is tabled, it would only be for two weeks and I'm sure we should be able to get action by then."

Councilman John Hill said, "We want to hold this up until we find out what happened to the $4,000 we appropriated for guards at the reservoir. We should hold this resolution up until we get this accounting."

Car Owner 'Out-Of-Luck'

SYRACUSE, N. Y.—August Salbagno couldn't buy any gasoline after it happened. He couldn't even start his car. Salbagno reported to police that while his car was parked, someone stole his "A" and "C" gasoline ration books, auto registration, draft registration card and his bunch of keys.

Can You Win Freedom From Constipation?

Too many folks go on suffering from constipation *when there's no need in the world for them to do so!* Why? Simply because one of the commonest causes of constipation is lack of "bulk food" in the diet. In such cases, cathartics and purges can give only temporary relief!

If this is your trouble, you can expect *lasting* relief from constipation — simply by eating KELLOGG'S ALL-BRAN daily. This crisp, delicious cereal supplies the "bulk" you may need—gets at the *cause* of your trouble and *corrects* it. Start eating KELLOGG'S ALL-BRAN today and drink plenty of water. See what a wonderful difference it makes when you *correct the cause* instead of trying to "remedy" the result! ALL-BRAN is made by Kellogg's in Battle Creek. If your condition is not helped by this simple treatment, it's wise to see a doctor.

PENNEY'S

Wed. A. M. Specials!

Just Arrived! Men's Army Cloth SHIRTS and TROUSERS $1.98 each. Sanforized shrunk for permanent fit!

Men's Heavy Work CORDUROY TROUSERS $2.98 pair. Brown or blue — Sturdy enough for any type work.

Part Wool BLANKETS 72 x 84 $2.98. Made of 5% wool blended with 95% selected cotton. All new material.

LACE PANEL CURTAINS $1.19. 58 inches wide, 2½ yards long.

Men's Shirts, Shorts or Briefs 39c. Zipper front shorts, Swiss ribbed Shirts, elastic waist briefs

Men's Winter Weight UNION SUITS 98c. Short sleeves with long legs—plain white only

36 Inch OUTING FLANNEL 17c yard. In white, pink, blue, tea rose and light stripes

Infants' COAT and LEGGING SETS $4.98. 25% wool, blue, aqua, pink and red—Sizes 1 to 3.

Fine Quality KNITTING YARN 79c skein. 4 ply, 100% pure Wool, all colors 4 oz.

PENNEY'S

IF

—YOU'RE NERVOUS
—HAVE NEURITIS
—PAIN IN LEGS
—POOR APPETITE
—FEEL WEAK
—ANEMIC CONDITION
—POOR DIGESTION

Medical Science Recommends

VITAMIN B - COMPLEX

NOT A DRUG!

BE-COMP capsules are a good supplement. Millions of people are starving when their stomachs are full, due to a lack of Vitamin B. Are you one of these people?

FOR ALL AGES!

Men, women and children of all ages suffer Vitamin B deficiency. No one is immune. A lack of Vitamin B can cause untold misery and illness. BE-COMP is absolutely harmless.

GET GENUINE BE-COMP CAPSULES—100 FOR $2.39

At REZNOR'S DRUG COMPANY Mail Orders Filled

From where I sit . . .

by Joe Marsh

IN the square of a little village not far from here I came on the prettiest flower garden you ever saw.

It was a lot of flowers all mixed up—hundreds of different kinds, I guess. So I asked a passerby if he could tell me about it.

"Well," he says, "in this town whenever anybody plants a flower garden and has any seeds left, they scatter them over this plot."

Then he leans over and pulls out a couple of weeds. "We all have to help pull out the weeds too," he tells me. "That way the village has a flower garden to be proud of."

* * *

That's about as pretty an illustration of co-operation as I ever come across. But there's plenty of examples of co-operation and civic spirit these days.

We were talking just yesterday about how the brewers and the beer distributors are working together and co-operating with law enforcement authorities.

You see a lot of friendship and fine old customs have grown up around beer. But the weeds—well—they've got to be pulled out, too.

Everybody has to lend a hand. And the brewing industry is just sensible enough to recognize that . . . But what's more—they're doing something about it.

* * *

The brewers don't want their beer sold in the wrong kind of places, and so they've teamed up with the authorities in a self-regulation program to make careless beer retailers "clean up or close up," as they say.

From what I read, the plan is working out mighty successful in a number of states, and is spreadin' out into others.

From where I sit, it looks like a fine idea . . . a mighty practical example of how honest co-operation works out to the benefit of everyone—the brewers, the beer retailers, and us plain citizens that like our gardens and our pleasures—with the weeds kept out.

Joe Marsh

No. 47 of a Series *Copyright, 1942, Brewing Industry Foundation*

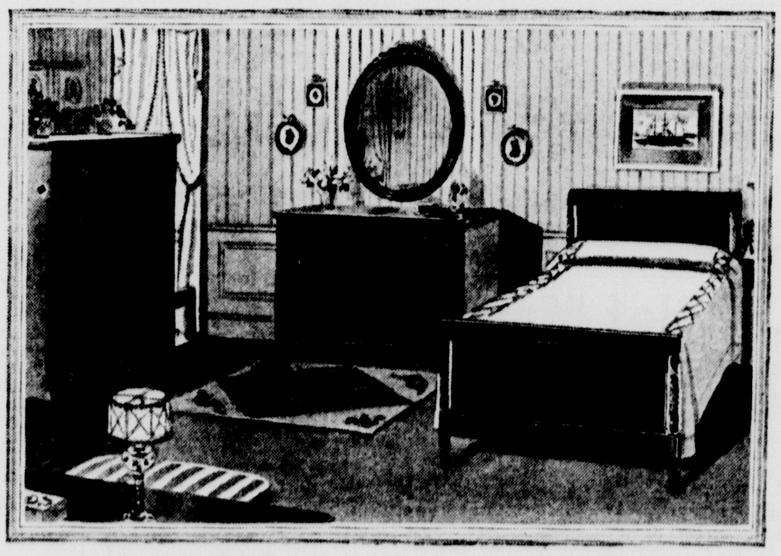

THE *Charleston Group* by KINDEL

Selected by the Editors of HOUSE & GARDEN for their FEDERAL BEDROOM

YOUR love for fine furniture will find endless satisfaction in this charming new group of genuine Kindel reproductions. So typically American in its inspiration, the Charleston mahogany group expresses all that is best in craftsmanship. The design is unusually interesting. It has just enough ornamentation, without being "fussy." The finish is mellow, seemingly age-toned. The construction is what you would expect from America's premier craftsmen. In all, this Charleston group gives you everything you could wish for in fine furniture — superb beauty, enduring quality, exceptional value. Plan to see it today.

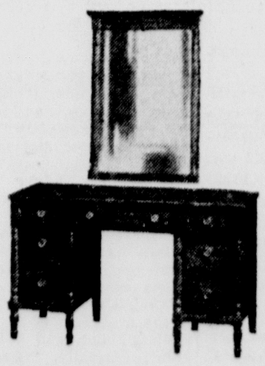

ESTABLISHED 1880

KEEP UP THE HOMES WE'RE FIGHTING FOR

CROOK'S

THE BEST PLACE TO BUY AFTER ALL

East Liverpool Review

Established Oct. 25, 1879, as a weekly and June 16, 1885, as a daily newspaper in continuous publication. Merged in 1924 with The Tribune (established in 1876).

Published by The Brush-Moore Newspapers Inc., Review building, 408 Washington street, East Liverpool, Ohio. Entered at the postoffice at East Liverpool, Ohio, as second class matter under act of March 8, 1879.

MEMBER OF THE ASSOCIATED PRESS: The Associated Press is exclusively entitled to the use for re-publication of all dispatches credited to it or not otherwise credited in this newspaper, and also to the local news published herein. All rights of republication of special dispatches herein also reserved.

SPECIAL REPRESENTATIVE: The John W. Cullen Company, Columbus office, 40 S. Third St.; Cleveland office, 559 Hippodrome Annex; New York office, 630 Fifth Ave.; Chicago office, 230 North Michigan Ave.

MEMBER AMERICAN NEWSPAPER PUBLISHERS ASSOCIATION, MEMBER AUDIT BUREAU OF CIRCULATION, MEMBER OHIO SELECT LIST.

PRIVATE TELEPHONE EXCHANGE, all departments Main 45, between the hours of 7:30 A. M. and 5:30 P. M. After 5:30 P. M., on Sundays and Holidays: Circulation department, 45; Advertising department, 44; Composing room, 46; Editorial room, 47 and 48.

SUBSCRIPTION RATES

BY CARRIER per week 15 cents. By MAIL suburban zone one year, $4.00; six months, $2.00; three months, $1.00; one month, 50 cents; OUTSIDE ZONES one year, $5.00; six months, $2.75; three months, $1.50; one month, 60 cents. No mail subscriptions accepted in localities served by carrier delivery.

Tuesday, September 22, 1942.

New Top Man For The Middle

CHARLES E. WILSON, General Electric Co. president, is expected to handle the complications of war production in his new public position as head of a joint executive committee of army, navy, air forces and maritime commission representatives. His job will consist largely of reconciling the demands of these departments with one another and with demands of production as a whole, which is the responsibility of his immediate superior, Donald M. Nelson. Mr. Nelson's inability to do this with his previous organization has been an increasingly serious embarrassment.

Like all the other businessmen who have preceded him in responding to the appeal for executive talent in government organization, Mr. Wilson will find himself in the middle, the predestined fate of his type in wartime It is their special function to stand between what needs to be done to assure victory and what can be done within existing limitations. They must erase as many of the limitations as possible to narrow the gap; if they fail to narrow it sufficiently, they become the scapegoats for the discrepancy. They deserve more gratitude for trying than they can expect to get. Next to the men who do the fighting and dying in battle, theirs is the greatest responsibility imposed by war.

Each Man's Conscience

SALVAGE collection isn't going as well as it needs to go. Why?

Well, explains the individual who hasn't been helping it much, things haven't been planned right. For instance, when they collected aluminum the stuff was left lying around. And they had to quit collecting waste paper. And rubber, well they couldn't find any rubber to spare. It's too much trouble to strain grease. They can't find any steel or iron that's not in use. Frankly, the critic says, it all sounds like a lot of nonsense to him.

Perhaps it is. Perhaps the salvage campaigns are more trouble than they're worth. But suppose it became necessary some day to explain all this to some American fighting man who got tuberculosis in a Japanese prison camp after being captured on Bataan peninsula. Or to a blind survivor of a burned tanker that got caught by a German submarine because there wasn't any protection for it.

There can be more Bataans in this war, and no one even has hints that the United States has broken the U-boat blockade The resources material that the United States can muster are spread pathetically thin over the battlefields of global war. There will be shortages of everything. The shortages exist this minute, even if almost nothing has been done about them. Americans should have started at least 10 years ago to save precious metals that will be needed for their fighting men—and they haven't really started yet.

The job is so tremendous that some of them get discouraged when they think about it and decide that the handful of stuff they could collect wouldn't be a drop in the bucket. That attitude multiplied can lost the war. Each man's conscience must tell him what to do—the same conscience that would keep him awake if failure to do everything in his power contributed to the injury or death of a fighting man.

Think of Americans held prisoner in Japan and the salvage drive will mean more—and produce more. Anyone can find excuses. What the United States needs most is citizens who can find scrap metal.

Hidden Source Of Manpower

THERE is, of course, a shortage of manpower. The government is worried about it, officially. In the customary manner, government officials are positive they could cure everything if only they had more authority.

However, a new agency in Washington is going to make two men appear in the place of one. The needed manpower will have to be found, and because government can't be expected to search its own premises the people must insist on looking for it there, too.

Someone has figured it out that one out of every 20 normally employable persons is working for the government. With few exceptions, all these hundreds of thousands of earnest public employes would say, they are working themselves practically to the bone, too—and for absurdly low wages at that.

When the manpower shortage reaches a real crisis, as it will before long, something should be done for the relief of these desperately overworked bureaucratic hired hands. They should be given a chance to go to work wherever opportunity beckons, or the wages are suitable.

They would be a net addition to the nation's manpower. Together with the private employes who could turn to useful work if there were fewer bureaucrats to pester producers with forms to be filled out, they might save the day. No one dreams any more of winning the war with carbon copies and questionnaires anyway.

Smoke was so heavy many men passed out. I passed out twice. Each time I fell in cold water on deck and came to and went back to work. . . . I left (the ship) in shirt, pants and shoes only. All my possessions were gone, including my wife's picture. —Seaman Alfred Lloyd Brew, survivor of transport Wakefield.

There are not enough married men without dependents for the mobilization of, say, between 10,000,000 and 13,000,000 in the United States.—Director of Selective Service Hershey.

Experts are dangerous only to the degree that the public considers them infallible.—David Brown, magazine writer.

Parity

Agricultural Price Adjustment Formula Becomes Public Issue And Not For Nation's Farmers Only

A lot of Americans who never paid any attention to it before are wondering about parity.

It's more than a word to denote a scheme for satisfying farmers. times, of interest to industrial It is one of the big ideas of the workmen and everybody interested in minimizing the shocks of economic ups and downs.

Parity for farm prices does not mean price ceilings. Neither does parity for wages, though the word has not been applied in that field yet.

Parity means a fixed relationship to some other factor that may or may not be movable. Farm parity is a ratio between farm and nonfarm prices—the same ratio that existed in 1909-14. Wage parity, as established in War Labor Board decisions, is a relationship to the cost of living at a certain time.

In computing parity prices for farm commodities the department of agriculture uses the prices in 1909-14 and currently, of 86 commodities used on the farm for family living and of 86 items used in farm production.

These items include clothing, household supplies, food, building materials, automobiles, tractors, gasoline and tires, feed, fertilizer, seed and so on. Allowances are made for seasonal factors. Effect of freight rates automatically is covered by using prices paid by farmers in the local market.

IMPORTANCE of parity in connection with agricultural prices is due to the fact that food forms the largest single item in the budget of most families, usually about one third of the total.

Retail food prices are a reflection of farm prices and the manner in which the parity principle is worked out under wartime conditions will influence farm prices and the government's program for stabilizing prices and wages.

Development of the idea has been traced in Barron's National as follows:

"The parity idea reflects the resentment of large numbers of farmers against the depressed agricultural conditions which followed the First World war. They felt that in an economic sense they had fallen behind the rest of the nation and that something definite should be done about it.

"Various measures looking toward this end were introduced in congress, but during the 'twenties most of them failed to become law.

"President Hoover's federal farm board, set up in 1929, had to operate during a period of falling prices, and didn't succeed in appeasing the farmer.

"Under President Roosevelt the parity idea came to the fore. It was incorporated in the agricultural adjustment act of 1933, and again in the agricultural adjustment act of 1938, one of whose sections provides that:

" 'Parity, as applied to prices for any agricultural commodity, shall be that price for the commodity which will give to the commodity a purchasing power with respect to articles that farmers buy equivalent to the purchasing power of such commodity in the base period; and, in the case of all commodities for which the base period is the period August, 1909, to July, 1914, which also will reflect current interest payments per acre on farm indebtedness secured by real estate, tax payments per acre on farm real estate, and freight rates, as contrasted with such interest payments, tax payments, and freight rates during the base period. The base period in case of all agricultural commodities except tobacco shall be the period August, 1909, to July, 1914.'

"THIS formula does not fix prices at any particular level, but defines a relationship or exchange ration between prices paid by farmers and prices received by them. It is not a cost-of-production or standard-of-living formula except as it may happen to work out that way in the cases of individual farm families or groups of families.

"As might be expected, the period 1909-14 was one of the most satisfactory, from the standpoint of the relationship between farm and other prices, in our national history.

"Before the war boosted demand for many farm products, farm leaders — in congress and out — sighed for parity as the Children of Israel sighed for the Promised Land.

"During the war, while not all farm products fared alike first one and then another got up to and above parity—some of them well above.

"Then began talk of changing the formula so that certain prices wouldn't look so far past the goal. "As this talk went on, there developed some tendency for farm spokesmen to look at the matter from different angles, depending on the products in which they were interested.

"Meanwhile, there developed pressure for more stringent price controls. The farm bloc in congress managed to exempt the prices of farm products from such controls unless and until they reached 110 percent of certain other high levels. On the whole, farm prices now are definitely above parity.

"WAR exigencies — particularly the need for holding wages in line—finally led President Roosevelt last April to tell the farm bloc in congress that it should be satisfied with parity and no more.

"With nothing done in that direction, he used sterner language last Labor day, though he now has set the control objective at parity or recent prices, whichever is higher. In an effort to obviate the endless delays which would result from effort to find a new formula, he said that we should continue to use the computations made under the present law.

"However, he feels that in such computations benefits received by farmers allocable to individual commodities should be included. This would bring the current prices of such basic products as wheat, corn and cotton closer to or above parity. At present all three of them are below parity.

Farm spokesmen have argued from time to time that farm wages should be included in prices paid. What effect that would have on the monthly index and, therefore, on parity prices would depend, of course, on the trend of such wages and what weight is given them in the index.

"In this connection, there already are numerous items in the index, and the increasing mechanization of farm production since World war I has reduced the importance of labor in many farm operations.

"In any consideration of parity it is important to keep in mind that, as stated above, it is not the equivalent of price fixing when they are tied to the cost of living.

"While the parallel is not exact, broadly speaking the parity principle in practice is supposed to do for the farmer what adjustment of wages to living costs does for the factory worker."

Not Manchukuo, Please

From Contemporary China

HUMAN memories are short indeed!

On Sept. 18, 1931—only 11 years ago—the Mikado hordes poured into the plain of the northeastern provinces of China, and in the following year created the puppet regime of "Manchukuo".

Today the world seems to have forgotten that the so-called "Manchukuo" is nothing more or less than a Charlie McCarthy of Japanese creation. Virtually all the news editors and radio commentators, as well as geographers and historians, in the United States have been using the name "Manchukuo" to denote the northeastern provinces of China—this despite the fact that the American government is the father of the doctrine of nonrecognition.

We know, of course, that news editors and radio commentators do not intend to recognize the fruit of Japanese aggression. We know that they are at least as bitterly opposed to Japanese aggression as we are. We know that they will fight at least as hard as we do in order to deprive the Japanese of the fruit of aggression.

However, we think that the habit of using the name "Manchukuo" is not a good one. It is a habit of loose thinking and loose talking and writing and shows a lack of intellectual vigor and moral conviction.

Words are tricky instruments. When we use a wrong word to denote a certain thing repeatedly—say for a period of five years—we cannot help but unconsciously assume we are using the right word.

The current usage of the name "Manchukuo" to denote collectively the provinces of Liaoning, Kirin, Heilungkiang, and Jehol is a bad habit. Literally, "Manchukuo" means "Manchu State". When we call the Chinese northeastern provinces "Manchukuo", we unconsciously recognize the existence of a "Manchu State".

The Chinese never had used the term "Manchukuo". And they resent others using it. Not that the name itself is so very vital, but that the habitual usage of it tends to prepare the mind to accept a fait accompli.

The Chinese use the Manchuria to denote the three northeastern provinces of Liaoning, Kirin and Heilungkiang, just as the Americans use the term New England to denote the northeastern states.

Yesterdays

From The Review Files

THIRTY-FIVE YEARS AGO — Edward Fogo is chosen president of Athletic association of Wellsville High school. Ralph Russell is named vice president, and Miss Bessie Andrews, secretary.

James Fortner, Ben Toland and F. S. Baughman are appointed as committee to arrange for Trades and Labor council's appearance at special services in First Presbyterian church.

* * *

TWENTY-FIVE YEARS AGO — Chairman E. B. Bradshaw of defense committee, announces plans for huge send-off celebration for next quota of draftees.

Daughters of King are entertained by Miss Isabel Mayer at her home on Laura ave.

* * *

TEN YEARS AGO—W. T. Parsons, Cyril Taylor, Mrs. Earl Wilsson, Mrs. Mary Sturgis and Everett Chandler are named executive committee of Chester Parent-Teachers' association.

Mrs. Charles W. Brown of Carolina ave., Chester, associate grand matron of West Virginia grand chapter, Order of Eastern Star, becomes grand matron of state unit in annual convention at Clarksburg.

Members of Happy 500 club are entertained by Mrs. Leo Galloway at her home on Buckeye ave., Wellsville.

* * *

FIVE YEARS AGO—Superintendent of Schools H. G. Means announces plans for formal dedication of new Glenmoor elementary school.

B. F. D. club is organized in meeting at home of Mrs. Delcie VanDyke of Wellsville.

Scott's Scrapbook

By R. J. Scott

—Washington In Wartime—

They Left Their Files Behind

Baruch-Conant-Compton Rubber Committee Set Record In Quick Expansion

By JACK STINNETT

CAPITAL dilemma: What happens when a big committee goes out of business?

Specifically, what happens now that the rubber investigating committee, composed of Bernard Baruch, Dr. James B. Conant and Dr. Karl T. Compton, has gone out of business?

I don't mean what happens AS A RESULT of the committee report? That's up to the President, to Nelson, to Henderson, Ickes, Jesse Jones, congress and others.

I mean, what happens to the committee and its reports?

ALMOST before the ink was dry on the President's order setting up the rubber investigating committee, Baruch, Conant and Compton were holding outdoor conferences in Lafayette park, across from the White House.

Less than five weeks later, Baruch, Conant and Compton had dropped their bombshell in the President's White House office. Within 24 hours, the three musketeers of investigation had folded their tents and gone home.

In that five weeks, their offices had spread from a split-slat park bench to a whole floor of that La Salle building—a floor big enough to house a battery of bowling alleys.

Their staff had expanded from a Negro shoeshine boy to stenographers, clerks, secretaries, scientists, engineers, financiers. Their files started with notes on the back of an envelope from a pocket of one of Baruch's natty summer suits. You should see them now.

FOR instance, take that minor paragraph early in the report: Crude rubber on hand, July 1—578,000 tons; estimated imports, July 1, 1942 to Jan. 1, 1944—53,000 tons; estimated military needs for the same period, exclusive of any tires for passenger cars, 842,000 tons; deficit to Jan. 1, 1944—211,000 tons.

You don't get figures like that merely by ringing a telephone number and saying, "Hi, Butch, what's cooking?"

A digest of the report alone took up eight solid columns of newspaper print. And there are few paragraphs in it that aren't backed by reams of details from experts, scientists, engineers and factual government reporting agencies.

Imagine the pages that had to be read, facts reviewed, and experts heard to cut through all the blubber about Buna-S, neoprene, and Thiokol. Yet the committee did it and laid their digest on the line in five weeks (which, as one member put it, was still six months late).

THEIR clerks, stenographers, etc., have followed the three committee members in deserting the La Salle building. The files of the committee and Sam Lubell, secretary to the committee, are still there.

The work of acting on the committee report is just getting under way. Those files may be vital in working out the laws and executive orders which will save us from a catastrophic rubber shortage.

Somebody who knows them has to be on hand to see that the right ones fall into the hands of the right people.

They Fly By Night

By J. REILLY O'SULLIVAN
Wide World News Writer

CHUNGKING — Regular night flights soon may be inaugurated over the world's most hazardous transport route—the vital Burma air road to China.

Experimental night flights already are being made by the U.S. army China-India ferry command, the hard working precision fliers who now shuffle supplies by daylight across the grim mountain barriers between India and China.

These pilots of the ferry command are part of the key air force in China and India. The alert commander, Brig. Gen. Clayton Bissell, daily navigates by instrument over what they nonchalantly term "the hump"—an extension of the forbidding Himalayas.

Daylight weather conditions on the mountain crossing usually are so bad that night blind flying would present no great additional problem.

Over "the hump" it is a touch and go trip under or above clouds and rainstorms that shrould nonetoo-well charted peaks. Part of the route between northeast India and China lies over Japanese occupied northern Burma. For about an hour and three quarters, transports are directly open to attacks by Japanese planes.

WHEN Japs are sighted, it is a a game of hide and seek in the clouds. To date, however, the Americans have a remarkable record of not losing a plane.

Since the loss of the famous Burma road nearly five months ago, the air route has been the sole means of supplying China and of carrying back tungsten and tin for shipment home. And until Burma is retaken, as peppery Lieut. Gen. "Uncle Joe" Stilwell declares it must be, supplies must go by air.

Hauling the supplies to India and China is the task of the ferry command. Supervision of the supply system and the end of the long route from America comes under sharp-eyed Maj. Gen. R. A. Wheeler commanding the S.O.S.

Transports once seen on airlines in the United States are doing the job. Cabins are stripped to allow maximum cargo. A passenger sits in a metal bucket seat which can be folded back against the wall of the fuselage when not in use.

Typical of the army pilots who fly the transports is handsome, level-headed first Lieut. Jackson Anderson of Atlanta, Ga., a veteran of the Eastern Airline's Atlanta-Chicago run. He commands a ship which somebody named "Available Jones" before its arrival in the Far East.

THEN there are such technicians as smiling, efficient Second Sgt. Harold Ziegerman of Chester, Pa., crew chief who is responsible for maintenance and repairs. He feels that travel and army experience have matured him and when he gets home he will be ready for intensive profitable university study.

"The hump" constitutes a bottleneck through which must pass supplies from converging routes in India—some coming by air from a west coast Indian port, some overland by rail and part by rail from an east coast port. Everything going to China is loaded at a northeast Indian air base which was hewn out of a tea plantation by thousands of laborers.

The transport crews usually turn out at 3 a. m. for their daily stint—to China and return. This round-trip, with few exceptions, is made seven days a week which leaves little time, or in fact inclination, for recreation even if opportunities did exist. Dances and night spots are nil.

Pinch-Hitting For Boss

CAIRO—While many a man will dream of what he'd do if he were in the boss's place, few actually seize the opportunity as the Trooper Thomas Hawken of the County of London Yeomanry did in the armored battle of May 27. Hawken gets the military medal.

Hawken was driving a tank when an ememy shell struck the turret, wounding his commander and operator, who fell on the gunner, pinning him down and disabling him.

Hawken carried on, keeping his tank up with the rest of the squadron, using his turret machine gun as his sole weapon.

Eventually a lull came and Hawken pulled his tank out, unloaded the wounded men. Then he rejoined the squadron and with the gunner remained in action the rest of the day.

Lance Corp. Stanley Frank Dovey of the same outfit also received the military medal. On June 13 (Black Saturday) the tank he was driving was hit and four of the crew wounded.

The commander was able to evacuate three of the wounded to a nearby tank. There, Dovey's tank, still being engaged, was set on fire and the fourth wounded man was trapped in the turret.

Dovey jammed the throttle down to set the tank in action, climbed from the driver's seat into the main turret, put the fire out, traversed the turret so that the wounded man could be extricated, got back into the driver's seat and trundled the damaged tank and the wounded man to a place where both could receive attention. As a result a man's life was saved as well as a tank.

"We don't want any WAAC's!"

Brace Yourselves

The U. S. Will Discover Soon What It Means To Go To War; Your Easy Days Are Numbered Now

By DAMON RUNYON

BY the middle of next year, the majority of the people of the United States virtually will be afoot as far as transportation is concerned. Nearly all of our youth and many of our middle-aged men will be in uniform. Food and other necessities will be restricted so closely as to constitute a real pinch on the civilian public.

Then we may commence to realize what war really means.

I do not think that the present picture of America at war, with tremendous spending and gambling going on everyday and automobiles still used with great freedom for the purposes of pleasure and with folks enjoying most of their usual luxuries, reflects any attitude of apathy or complacency on the part of the public.

I think it is because even yet many of the people just do not understand.

Those of you who have been endeavoring to adjust yourself to war conditions in advance of the coming of the real squeeze may think it strange that anybody else can fail to see what the future holds, but it is ever so with the human race. The parable of the provident ant and the improvident grasshopper is constantly being exemplified by the actions of men and women.

THE months that have passed since Pearl Harbor constitute a strange era in this country—an era of packed cafes and gorging and swilling in public and in private and all the other license of high living suddenly made possible by the mightiest torrent of fresh money in the history of any nation that produced prodigality even while economy was being preached generally.

But I believe this era now is drawing to a close and that its like will not again be seen in this country until long after the war. I speak not in prophecy. I merely utter a statement of fact. Those who have been kidding themselves that they are making great sacrifice by forgoing a few minor privileges while still eating at full boards and partaking of 90 percent of their normal conveniences and comforts may as well make ready for the bad news.

The mere scratch of war felt by this nation soon will become a deep and painful cut.

It has been my observation over a fairish span of years that it seldom does any good to warn the people of anything that threatens their peace of mind or physical ease. I have seen this observation confirmed of late months by the complete disregard of most of the people of the innumerable warnings issued from Washington. These warnings have gone in one ear of the public and out of the other, so to speak.

I MIGHT be more impatient with this disregard if I did not remember that our people came to the war and the boom money of the war off one of the longest periods of depression the world ever has known, during which they were denied, in many cases, even the bare necessities of life. Few living men have experienced here at home the full meaning of a long, drawn-out war.

Not since the great conflict between the states has this nation been involved in a war long enough for the wash to reach the people as a whole in its demands for self denial and sacrifice. But it is coming now. You can hear the roar above the criticisms of small errors of administration that will mean nothing a few months hence.

Ladies and gentlemen, brace yourself for a real shock.

(Copyright, 1942, King Features Syndicate)

Hike-Hitchers

By Truman Twill

UNLIKE his hitch-hiking cousin, the hike-hitcher is trying to get there under his own power. It is, he puffs, good for him to walk to work.

He's a clear case of misery wanting company, which is why he hitched a hike. His morale sags when he walks alone. It makes him feel better to tell someone what a fine thing he is doing as he covers the ground.

Walking will be a blessing for a lot of fellows like him, he puffs. And he puffs when he talks about Americans getting too soft for their own good and automobile riding being a habit—a bad one.

Welcome to Oldtimers' Toe & Heel association, brother. But bear in mind that you've fallen behind in your dues and must be reinstated. Walking was discovered long before you lost confidence in your tires. Remember?

People have walked for all sorts of reasons. Probably you hoofed it to school as a farm boy. Chances are you learned how to walk at the age of about 18 months, if you weren't retarded in your development.

From the lines in your face you might even have been a pedestrian in the First World war. They made walking a major art in that fracas, which was staged before walking went out of style. The point is, chum, that walking's no novelty to you. You're just out of practice.

It's no better than it used to be. You just pick 'em up and lay 'em down. In the summer you ooze with perspiration, and in winter you freeze your ears. The rain soaks your legs and drips on your collar. The snow swirls into your eyes and sifts into your shoes.

Sometimes walking can be nice. It was nice to walk with your best girl at twilight, and it is still fun to take a turn around the premises in the morning to inspect the state of things at the beginning of another day.

But walking on the whole is just what it always has been, a laborious way of covering distance. Let's not make believe it's any better than it is, pal. Particularly let's not say anything about it if it took Japan to get you off wheels and back on the ground. Let's just pick 'em up and lay 'em down. Save your breath for the exertion. From the sound of things you need it.

Don't give us that stuff about walking being fun. What's fun about it? Right now, the prospect of having to do too much of it is the best reason next to Hitler for getting this war over with in a hurry.

The Science Forum

By L. A. HAWKINS

Q.—What caused the Ice Ages?

A.—There are several different theories in regard to the cause of these periods of glaciation. Quite popular at the present time is the theory that they may have been caused by volcanic dust in the atmosphere. It is thought that this dust was shot into the upper atmosphere and remained suspended for a long period of time and formed a blanket of dust there.

Such a blanket, of course, would shut out the sun's rays and thus cause a lowering of the earth's surface temperature. Then, too, along with this dust, the winds, relative variations of moisture and carbonic acid gas also may have been contributing factors toward lowering the temperature until arctic coldness had been attained.

(Courtesy, General Electric)

Any single word which directs the thoughts of our people toward an understanding of how our liberty was born and how it was developed helps to arm them for its defense.—Frederick A. Van Fleet, governor general of the General Society of Mayflower Descendants.

In industry labor should eliminate the racketeer so that there will be an end to disturbance and strife while we and the peoples of our allied countries are fighting to preserve fundamental principles of life and liberty.—Judge Charles J. McNamee, Ohio jurist.

THE 'MINUTE MAN' WAS A WORKER, TOO

"Labor has proved again what I always knew to be true—namely, that the patriotism of the American worker is as sound today as when the Minute Men left their farms and dropped their tools to fight for freedom at Lexington and Concord."

Henry Morgenthau, Jr.,
Secretary of the Treasury.

The "Minute Men" of Concord and Lexington, who gave us liberty, were workers, too. Just as today, they fought with tools and guns alike.

. . . Today America faces the most dangerous foes in all its history. This is a people's war—a workers' war—everything we have is at stake.

. . . Today all America salutes Labor for its epic four-star Victory Drive—

★ In out-producing the Axis in guns, planes, tanks, ships, and all the weapons with which we will win this war.

★ In supplying millions of men to the Army, Navy, Marine Corps, and Coast Guard.

★ In working on Civilian Defense, through air-raid protection, salvage, conservation, Red Cross, and other home-front activities.

★ In setting the pace for America's great WAR BOND VICTORY DRIVE for 10 percent of *everybody's* income invested regularly, systematically in War Savings Bonds.

Make this your *personal* "Declaration of War" against the Axis—invest *at least* 10 percent of your pay every pay day in War Bonds.

September is Payroll Savings Month—Do Your Part!

AIM TO WIN THE WAR—
BUY WAR BONDS

EVERYBODY AT LEAST 10% BY OCTOBER 1ST

THIS SPACE IS A CONTRIBUTION TO AMERICA'S ALL-OUT WAR EFFORT BY . . .

ALTMAN'S
THE AMERICAN PAPER PRODUCTS
ARNER FUNERAL HOMES
BENDHEIM'S
BOYD FURNITURE CO.
CENTRAL FEDERAL SAVINGS & LOAN ASSN.
CERAMIC THEATRE
COMMERCIAL DECAL INC.
THE CROCKERY CITY I. & P. COMPANY
THE FRANK CROOK CO.
CROXALL CHEMICAL & SUPPLY CO.
FRANK DIAMOND
EAST LIVERPOOL CHAPTER NO. 47 DISABLED AMERICAN VETERANS
THE EAST LIVERPOOL REVIEW
FIRST FEDERAL SAVINGS & LOAN ASSN.
FIRST NATIONAL BANK
GOLDEN STAR DAIRY
W. T. GRANT CO.
HALL CHINA CO.
HARKER POTTERY CO.
HERCHE'S (C. A. RIGBY)
ISALY'S
THE KEYS CO.
HOMER LAUGHLIN CHINA CO.
THE LINCOLN RESTAURANT
THE LOUTHAN MANUFACTURING CO.
METZ'S
MILLIGAN HARDWARE & SUPPLY CO.
MONINGER BROTHERS
MOORE FURNITURE CO.
NATIONAL BROTHERHOOD OF OPERATIVE POTTERS
THE OHIO POWER CO.
PATTERSON FOUNDRY & MACHINE CO.
PATTISON JEWELRY
J. C. PENNEY CO.
THE POTTERS BANK & TRUST CO.
THE POTTERS SAVINGS & LOAN CO.
POTTERS SUPPLY CO.
RIVERVIEW GREENHOUSES
THE SCOTT LUMBER CO., WELLSVILLE, O.
SHARP'S SHOE STORE
SIFF'S SHOE STORE
SMITH & PHILLIPS
SMITH'S HOME BAKERY
TAYLOR, SMITH & TAYLOR
TROTTER HARDWARE
THE VALLEY MOTOR TRANSIT CO.
PRIVATE EDDY POST NO. 66, VETERANS OF FOREIGN WARS
WASHINGTON LUNCH
THE WOODBINE LAUNDRY & DRY CLEANING CO.

Here And There In The District

News Of East Liverpool, Wellsville, Chester, Newell

Washington PTA To Meet

The Parent-Teachers' association of the Washington school will hold its initial meeting of the season at 7:45 tonight, with an election of officers. James Moss, president, will preside.

Triumph Church To Meet

Bishop Q. B. Williams, of Brooklyn, N. Y., will be the guest speaker at a meeting tonight in the Triumph Church of the New Age on Pennsylvania ave. Rev. R. W. Gayles, pastor of the church, will preside.

Negro League To Meet

An election of officers of the Negro Civic league will be held at 8 tonight in the league's rooms on Kent and Belleek sts. William Fountaine, president, will preside.

Scout Troop 54 Meets

Tests in first grade pathfinding and artificial respiration were given when Boy Scout troop 54 met Monday night in the Second Presbyterian church. Plans were made to study pre-flight aviation, as proposed by the army air corps. Richard Hicklen and James Thomas led the closing exercises.

Scout Patrol Instructed

Robert Gooding, senior patrol member, instructed the Lion patrol of Scout troop 33 in knot making and various tests, when the group met Monday night at the home of Donald Hill on Anderson blvd. The troop is scheduled to meet Thursday at 7 p. m. in Thompson park.

Flag Raising Planned

Members of Alfred Wedgewood American Legion post 374 will conduct a flag-raising ceremony tonight at 6:30 at the Kelly funeral home on Pennsylvania ave., East End. The funeral home has erected a pole and the post will stage the ceremony, Nathan Barkley, Americanization chairman, said. The veterans are urged to wear their Legion caps.

Church Plans Dinner

A chicken dinner will be served from 5 to 7 p. m. Thursday in Lee's A. M. E. chapel, 14th st. and Center ave., Wellsville.

Auxiliary Firemen To Meet

Auxiliary firemen of the local civilian defense unit will meet tonight at 7 in the Central fire station, Tom Walker, president, announced. Fire Chief Charles Bryan will speak.

Tatgenhorst Inducted

The name of Robert F. Tatgenhorst of Glenmoor inadvertently was omitted Monday from The Review's list of men who were accepted by the army after examinations last Thursday. Mr. Tatgenhorst will enter the service after the customary 14-day furlough.

WPB Official Due Thursday

Charles L. Stamm, WPB representative from Canton, will be at the Chamber of Commerce offices Thursday from 10 a. m. to 5 p. m. to help local businessmen with "priority" problems, Paul L. Courtney, secretary said today. He urged businessmen to call the office in the Little building for an appointment with Mr. Stamm (phone 845).

40 And 8 To Meet Friday

Columbiana county voiture 273 of the 40 and 8 society will hold its monthly meeeting Friday at 8:30 p. m. in the American Legion home at Wellsville. The social hour will include a fish fry.

'Y' Group To Hold Outing

The annual outing of the Business Men's gym class of the Y.M.C.A. will be held Wednesday afternoon at Pine Ridge camp. Softball, volleyball and tennis are scheduled for sports activity.

Toastmasters To Meet

The Toastmaster's club will meet Wednesday at 7:30 p. m. at the Y. M. C. A. John Barnhart will be in charge.

Band Mothers To Meet

E. L. H. S. Band Mothers will hold their monthly meeting at 7:30 tonight in the band room of the Central school. Mrs. Fred Adams, vice president, will be in charge.

Defense Groups To Meet

Air raid wardens, fire watchers and auxiliary police will meet tonight at 7:30 at the Elks temple for first aid instruction, C. P. Deemer, chief warden, said today. He urged all members to be present, as the courses are part of the training required of civilian defense volunteers.

Births Reported

Dr. and Mrs. Robert G. McCready of Akron, a son, Sept. 21. The father, a former Wellsville resident, will leave today for service in the medical air corps at Ralston, Ga.

Mr. and Mrs. Regis Scharf of Ruth st., a son, Sept. 21, in City hospital.

Mr. and Mrs. Theodore Kirby of 217 Washington st., Newell, a son, Sept. 21, in City hospital.

Mr. and Mrs. Renaldo Ulizio of 344 Midland ave., a son, Sept. 21, in City hospital.

Mr. and Mrs. John Woessner of Pann ave., Chester, a daughter, Sept. 22, in City hospital.

Mr. and Mrs. George Pettis of 41 Fifth st., Midland, a son, Sept. 21, in City hospital.

Dr. and Mrs. Milton Gottlieb of Blackmore st., a daughter, Sept. 21, in City hospital.

Mr. and Mrs. Frank Prince of Smiths Ferry r. d. 1, a son, Sept. 21, in City hospital.

With The Patients

George Silverthorn of Johnstonville is a patient in the Presbyterian hospital, Pittsburgh.

Footnotes About Fighters—

Japs 'Scissored' First Note Of Imprisoned Ex-Resident

THE first known letter received in East Liverpool from a Japanese prison camp — a one-page note from a former resident who was captured at Wake island—shows the Tokyo censors "scissored out" several references to conditions at the internment place.

Cleared through the International Red Cross at Geneva, Switzerland, the letter was written by Raymond R. Rutledge, 47, former local man who was on Wake island as a civilian employe engaged in helping building the outpost's defense when the Japs captured it last December. He is the son of H. D. Rutledge of Avondale st.

The Jap censors cut out about two lines of the letter in one place, and cut out two or more words in two other places, removing notepaper and all and leaving to the imagination what Mr. Rutledge may have said.

The remainder indicates he was referring to a number of men who had left camp for repatriation, and another apparent reference to the number of soldiers and sailors held in the camp. The letter reads:

"Space on one side only. Censorship limits the things we can say. (censored) happy. (censored) men just left camp to go, presumably with the diplomats for repatriation next month.

"My health is excellent and we are getting enough at present to eat. There are about (censored) sailers, me — (censored) nothing about other camps. Glad to see the spring after Southern California and Wake.

'The snow and ice are unusual. The work is not so hard, being confined to our own convenience, such as gardening, repair of barracks. We have volleyball court and softball diamonds. We get local programs, radio, some of the orchestra numbers do make us homesick.

"We are hoping that those of us past military age will be repatriated on the ships leaving June 15. As former civilian leader I was permitted to visit Shanghai as far as Suchow creek. Saw a baseball game and for about five hours war seemed possible only on some other planet.

"Lieut. Matsuda and Mr. Iwato of the Japanese press bureau, the Domei news agency, who speak faultless English, treated us fine. Please notify friends in East Liverpool I am doing O. K."

The stationery is designated Shanghai War-prisoners' camp, and the letter was written May 29. The envelope bears the mark of the Red Cross with the stamped notation in French, "prisoners of war section."

It also was examined by the American censors, who sealed it with their official sticker after inserting a form reading, "The United States censor is not responsible for the mutilation of this letter."

Mr. Rutledge's brother, Howard Rutledge of Cambridge, to whom it was addressed and who forwarded it to East Liverpool, said that the U. S. war department is accepting packages for prisoners and the Cambridge man added that one has been forwarded.

Ordered to keep it at 11 pounds or less, Mr. Rutledge said it weighed 10¾ pounds. He sent his brother shoes, pants, socks, sweater, soap, toothpowder, shaving powder, tooth brush, razor blades and vitamin pills.

Commenting on the letter, the Cambridge man wrote, "I see by press reports the repatriation ship has been delayed until the damned Japs get ready to let it sail. Well, there is a day of reckoning coming!"

Sgt. Karl W. Deshler, son of Mr. and Mrs. Arthur W. Deshler of 912 Chestnut st., has arrived at Camp Polk, La., for duty with an armored division.

Clark Wolfe of East Third st., has been promoted to sergeant at Camp Hahn, Calif., according to his wife, Mrs. Phylis Wolfe.

Pvt. James Bowersock, who made his home here with Mr. and Mrs. George Cowfer of West Eight st., is stationed with the marines in Guadalcanal in the Solomon islands, the local people have learned. He was attending high school when he entered the marine corps last December.

William E. Mountjoy, son of Mr. and Mrs. Clarence Mountjoy of Dunn st., Chester, has been promoted to corporal at Drew field, Tampa, Fla.

Pvt. Alvin McFarland has been transferred to Camp Butler, N. C., according to word received by his wife, Mrs. Mercedes McFarland of 817 Michigan ave. He has been assigned to the quartermasters corps.

Glenn Crumbley, son of Mr. and Mrs. John Crumbley of 1854 Michigan ave., has arrived at the marine training base, Parris Island, S. C.

Pvt. Elmer Kell has completed a 15-week technical course, in which he rated fifth, and has been transferred to Duncan Field, Tex., according to his parents, Mr. and Mrs. Albert Kell of Finley rd., Chester.

Mrs. Rose H. Bowers of 816 Lisbon st. has received word that her grandson, Seaman Samuel L. Bowers, is stationed at Boston.

William Hoopes, son of Mrs. Leroy Conkle of 215 West Sixth st., has arrived at Corey field, Pensacola, Fla.

Word has been received by Mr. and Mrs. Carl C. Morgan, of 702 Aten ave., Wellsville, that their son, Dale H. Morgan, has been transferred to Corey field, Pensacola, Fla.

William Ellsworth Adams of 172 Montana ave., Chester, today was listed as the 302nd volunteer at the Hancock county draft board at New Cumberland. He probably will leave with the next quota.

John Golden Jr., son of Mr. and Mrs. John Golden of Vine st., has been advanced from corporal to sergeant. He is stationed in the weapons department at Ft. Riley, Kas.

Aviation Cadet Dale S. Kibble, son of Mrs. Clara Kibble of 179 Fawcett st., has been transferred to the training school at San Antonio, Tex. Upon the completion of his training, Cadet Kibble will receive his "wings" and a commission as second lieutenant.

George Kenneth McBane, son of of Mr. and Mrs. G. C. McBane of West Ninth st., is stationed at the reception center at Ft. Leavenworth, Kan. He was inducted into the army Aug. 30. He was a senior at Sterling college and has been recommended as a biologist.

Mr. and Mrs. Barney C. Eells of 236 West Seventh st. have received word their son, Byron Rigby Eells, has been transferred to the air corps administrative officers' candidate school at Miami Beach, Fla.

Robert Colledge, son of Mr. and Mrs. Howard Colledge of St. George st., has been transferred to the marine aviation section at Jacksonville, Fla.

Chemist Found Slain

CHICAGO, Sept. 22—Police today searched for information on the private life of Gustame Redemske, 55, well-to-do bachelor chemist, to aid them in solving the mystery of his slaying in his fashionable Beverly Hills home.

WOUNDED AT DIEPPE. A Canadian prisoner (center) helps his German captors carry a wounded Canadian to an ambulance after the raid on Dieppe. This is a German photo received by way of London.

GUINEA AREA RAIDED BY 27 JAP BOMBERS

Cause Neither Damage Nor Casualties In Assault

By The Associated Press.

GEN. MacARTHUR'S HEADQUARTERS, Australia, Sept. 22—In their first attack of any strength on Allied positions in New Guinea in two weeks, 27 Japanese bombers, escorted by 10 fighter planes, dropped bombs in scrub bush 32 miles northwest of Port Moresby yesterday, but caused neither damage nor casualties, a communique said today.

The jungle battleground where Allied troops have stalled the Japanese drive on Port Moresby is about 32 miles northeast of that Allied base, on the southern side of the Owen Stanley range, but a spokesman said the attack had no direct bearing on the fighting there and the situation is unchanged.

Allied fighter planes swept along the Kokoda track between Kokoda and Buna, Japanese landing base, and destroyed a bridge over the Kumusi river below Kokoda.

An Allied bomber unit made a night attack on the airdrome and dispersal areas of Buka, on the northern tip of the Solomon islands.

SPEAKING OF DOGS OF WAR. Buskiet is official mascot of a Polish Bombing Squadron based in England and attached to the R.A.F. Buskiet—Polish for bouquet—has been over Berlin 15 times in the big Wellington bomber his squadron uses to repay Nazi visits to Warsaw. He flies alongside the radio operator's desk, wrapped in a flying suit and blankets. An oxygen mask is pushed tight against his wriggling nose and through headphones he keeps abreast of flight banter.

CANADA BARS DREISER FROM SPEECH-MAKING

By The Associated Press.

OTTAWA, Sept. 22—Theodore Dreiser has been barred from making public statements or speeches in Canada on a charge that he expressed anti-British views in an interview published yesterday by the Toronto Evening Telegram.

Attorney General Gordon Conant of Ontario quoted from the Telegram's interview with the 71-year-old Indiana-born writer and lecturer as follows:

"I would rather see the Germans in England than those damn aristocratic horse-riding snobs there now. The English have done nothing in this war thus far except borrow money, planes and men from the United States. They stay at home and do nothing. They are lousy."

Justice Minister St. Laurent issued the ban, a spokesman for the justice department announced, under defense of Canada regulations.

Dreiser had been scheduled to speak at the Eaton auditorium in Toronto tonight on "Democracy on the Offensive."

He was not available in Toronto for comment.

MANY TAKE TO WOODS FOR SQUIRREL SEASON

Special To The Review.

LISBON, Sept. 22 — Hunters thronged district woods today as the squirrel season opened.

The limit is four.

The season in a tier of Ohio counties, including Columbiana, opened a week late this year. Hunters have had a week of the sport in Jefferson and other counties.

The season ends Sept. 30.

WLB's Authority Challenged

CLEVELAND, Sept. 22 — The Mechanics Educational Society of America, an independent union, today challenged the War Labor Board's authority to amend a contract so as to deny a general wage increase agreed upon by the union and the S. K. Wellman Co., Cleveland war plant.

Nazis Can Be Bombed To Defeat, U.S. Chief In England Maintains

By The Associated Press.

LONDON, Sept. 22—The conviction that it is possible to destroy Germany from the air is expressed by Brig. Gen. Ira C. Eaker, chief of the A. E. F. bomber command, and he holds that the necessary forces "will be assembled rapidly."

Gen. Eaker, who was nominated for promotion to a major generalcy by President Roosevelt yesterday, declared in an interview published by the London Daily Mail that the enemy will fall before a sufficiently powerful series of vertical assaults.

"By destroying his munitions plants and communications you can bring his armies to a halt," he said.

"By destroying his shipyards you can make it impossible for him to build submarines."

The general said "there is hardly a corner of Germany" which United States bombers will not reach within the next few months.

"It should not be assumed that we are committed to high level bombing," he said. "The United States army air forces will bomb anywhere and in any way that the weather indicates is most suitable."

He declared there are enough airdromes in the British Isles now built and building to accommodate all Allied air forces needed for the destruction of Germany.

U.S. Soldiers Arrested

BELFAST, Northern Ireland, Sept. 22—Two United States soldiers were under arrest today following the death of Edward Clenaghan, 30, a saloon-keeper who was found shot and beaten on a road near his home outside Belfast. The American's names were withheld.

Planes Collide, 2 Killed

MIAMI, Sept. 22—At least two men were killed and one seriously injured before dawn today when two planes collided on a runway at Miami's 36th st. airport and were destroyed by an explosion and fire.

PRESIDENT'S OWN IDEA FOR PEACE GIVEN POPE

By The Associated Press.

BERN, Switzerland, Sept. 22 — Pope Pius XII has received from Myron C. Taylor, President Roosevelt's personal representative to the Vatican, the President's own ideas on war objectives and presumably on peace objectives and is expected to grant the American another audience before his departure, Vatican circles disclosed today.

(Reuters said the Vichy radio reported that Taylor and Harold J. Tittman, United States charge d'affaires at the Vatican, had another 50 minute audience with the Pope today.)

Taylor's first audience with the Pope was last Saturday. Since then he has been conferring with the British and French envoys to the Vatican and the representatives of conquered Poland and Yugoslavia. It is expected that he will confer with other accredited representatives to the Vatican before his departure for Spain.

Fire Sweeps Merchantman

NEW YORK, Sept, 22 — Fire broke out today in the two forward hatches of a merchant vessel docked at Staten Island. Four alarms were sounded. The third naval district authorized publication of the information.

To Go On Daylight Time

CANBERRA, Australia, Sept. 22—Australia will go on daylight saving time at 2 a. m. next Sunday, when clocks will be advanced one hour.

RED CROSS ACTIVITY REVIEWED BY BOARD

Chairmen Give Reports On Work Of City Chapter

The board of directors of the East Liverpool Red Cross Monday night reviewed the summer activities of the chapter and heard reports on standing groups and organization reports of several of the chapter's newest units, recently organized for war needs, Miss Mariam Hooper, executive secretary, said today.

The board is the policy-making group of the chapter and directs its finances. The board voted to accept Mrs. Leon Rubin and Mrs. Frank R. Harrison as new members of the governing group.

Reports were given by various committee chairmen on home nursing services, wool clips, first aid work, blood donor service, production work, which includes sewing, knitting, surgical dressings and the sewing and knitting programs for American army and navy hospitals, reports on the Nurses' Aide program, the Junior Red Cross, the motor corps and the home service unit.

The chapter was told that the Grant st. Civic league has volunteered the use of its building for whatever project the Red Cross may desire.

The board also received a letter from national headquarters congratulating the chapter on the participation in the Navy day parade here Aug. 18 in which the chapter won a $25 prize.

USE OF DAM MENACED BY LACK OF ROAD BIDS

Failure of contractors to bid on construction of bridges and pavement on the Akron-Canfield road in Mahoning and Portage counties and on the Cleveland-East Liverpool road in Portage county today meant that the government's new Berlin reservoir west of Youngstown will flood both roads unless filling of the reservoir is delayed, Highway Director Hal G. Sours said in Columbus.

Water was scheduled to begin backing up in the huge reservoir to feed the Youngstown industries Dec. 1, leaving insufficient time in which to readvertise the projects and complete them unless the government delays closing the dam, Sours said.

The Akron-Canfield road project is estimated to cost $614,000 and the Cleveland-East Liverpool project $228,200. Both are traveled heavily.

80 PCT. U. S. PAPERS WILL AID SCRAP DRIVE

By The Associated Press.

WASHINGTON, Sept. 22—More than 80 percent of the nation's daily newspapers already have pledged participation in the current scrap collection drive.

This report was given to Chairman Donald M. Nelson of the War Production Board today by Richard W. Slocum, head of the newspaper scrap drive committee.

Pledges of cooperation have been received from approximately 1,400 dailies and more pledges are coming in daily, Slocum reported.

At a meeting here Sept. 4, called by Nelson, newspapers accepted leadership in the drive in their communities to bring in additional tons of badly-needed scrap.

Bomb Kills 3 In Theater

A SOUTHEAST COAST TOWN, England, Sept. 22—Three persons were killed and several injured this afternoon when a bomb dropped by a Nazi air raider hit a theater were 200 persons were seeing a show.

NEEDLEWORK DESIGN

CROCHET—STITCHERY
By Laura Wheeler

Both Catholic and Protestant versions of the Lord's Prayer are given for this panel. The embroidery frames the filet crochet. Pattern 446 contains a transfer pattern of embroidery, directions and chart for crochet (both versions) forming a 22½ by 30½ inch panel; materials required; and illustration of stitches.

Send 11 cents for this pattern to The East Liverpool Review Needlecraft Dept., 82 Eighth Ave., New York, N. Y. Write plainly pattern number, your name and address.

25 MEN ARE DROWNED AS PICNIC BOAT SINKS

By The Associated Press.

MIDLAND, Ont., Sept. 22—Twenty-five men drowned Monday night when the launch on which they were returning from a picnic sank off Beausoleil island in Georgian bay, a search disclosed today.

The men were in a group of 41, all employes of the Midland Machine and Foundry Co. The other 16 were saved.

One of the dead is Bert Corbeau, foreman of the foundry in this city 80 miles north of Toronto. He was owner of the pleasure boat in which the men had gone for a day's outing on Georgian bay, an arm of Lake Huron.

EAGLE HARBOR, Mich., Sept. 22—Two barges, laden with pulpwood, piled on rocks near Eagle Harbor upon encountering heavy seas in Lake Superior today. One woman, a cook, apparently lost her life.

A 16-inch coast artillery gun can be fired about 200 times before its barrel must be relined.

STAR Theatre
Mulberry Street, East End
LAST TIMES TODAY
LOUISIANA PURCHASE
IN TECHNICOLOR
BOB HOPE · VERA ZORINA · VICTOR MOORE

COLUMBIA TODAY AND WED.
2—BIG PARAMOUNT FEATURES—2
THRILLS...ACTION... WITH RADIO'S NO. 1 HEADLINE-HUNTER!
"LIVE ON DANGER"
A Paramount Picture starring
CHESTER MORRIS · JEAN PARKER
with Elisabeth Risdon · Edward Norris · Dick Purcell · Douglas Fowley · Roger Pryor
SECOND BIG FEATURE
WILLIAM BOYD ● ANDY CLYDE
"TWILIGHT ON THE TRAIL"

HEARING AIDS
PARAVOX
ARE DIFFERENT
CRYSTAL CLEAR TONE
AMAZING SMALL SIZE
MEDIUM PRICE
Write for information and booklet describing this sensationally new, ultra-modern, scientific instrument that is defeating impaired hearing.
E. A. DIEDRICH, Agent
12 W. LaClede At Market
Ph. 2-6919 — Youngstown, O.

ROLLER SKATE OPENING
THURSDAY, SEPT. 24
7:30 P. M.
LARRY URBAN AT THE HAMMOND ORGAN
WINLAND Auditorium

ALPINE — CHESTER
VAN HEFLIN IN
"KID GLOVE KILLER"
LUPE VELEZ IN
"Mexican Spitfire At Sea"

LIBERTY—Wellsville
LAST TIMES TODAY
"Blondies Blessed Event"
— ALSO —
"Her Cardboard Lover"

LIBERTY—Midland
TODAY and WEDNESDAY
ROBERT PRESTON IN
"PARACHUTE BATTALION"
— ALSO —
'SING YOUR WORRIES AWAY'

Quick Cash
TO WORKERS IN EVERY LINE
If you are steadily employed you are eligible for a quick cash loan here on just your signature. Get a small amount or as much as $1,000. Repay monthly. Come in or phone.
Quick Cash 'Til Pay Day!
$10-$20-$30 advanced right away! Furnish evidence of employment. Pay us back pay day!
THE COLUMBIANA COUNTY FINANCE CO.
612 Dresden Ave.
Phone 4500
GEO. STEELE, Mgr.

STATE
HELD OVER--Thru Thursday
THIS GREAT HIT ALL EAST LIVERPOOL ACCLAIMS AS TOP ENTERTAINMENT.
Cary Grant · Jean Arthur · Ronald Colman
The Talk of the Town
with EDGAR BUCHANAN

● LAST DAY ●
"HI, NEIGHBOR"
"COUNTER-ESPIONAGE"
RIGGEST SHOW VALUE IN TOWN
Adults 22c Children 10c Anytime
AMERICAN
ALWAYS 2 FEATURES
Wed. and Thurs.
Charged With DYNAMITE
Loaded With DRAMA
Strange People . . . In A World Of Their Own . . .
JEAN GABIN (Pronounced Gob-BAN)
IDA LUPINO in MOONTIDE
with THOMAS MITCHELL · CLAUDE RAINS
JEROME COWAN · HELENE REYNOLDS
●PLUS●
THEY CALL IT BASEBALL ...BUT IT'S MOLDER!
LLOYD NOLAN · CAROLE LANDIS in IT HAPPENED IN FLATBUSH
with William Frawley · Sara Allgood · Robert Armstrong · Jane Darwell · George Holmes · Scotty Beckett

BRAZIL ARRESTS FAMOUS AVIATOR

Count Di Robilant, Ex-Aide To Balbo, Named As Spy

By The Associated Press.

RIO DE JANEIRO, Brazil, Sept. 22—Police announced today that the Italian Count Edmondo di Robilant had been arrested and had confessed that he provided information for transmission to Rome concerning the passage through Rio some time ago of the British transport Queen Mary.

The tall, thin Di Robilant, a high official of the Italian Latin airline, was taken into custody with several other persons, and the police said the arrests broke up a major Italian espionage ring.

An official announcement said that the count was instrumental in mounting a radio transmitter which passed secret information to Rome, and that he had provided data concerning material on ships coming from the United States for use in a big Brazilian steel mill now under construction, as well as informing on the Queen Mary.

Di Robilant, a former aide to the late Gen. Italo Balbo, was married on Sept. 29, 1931, to Mrs. Helen Westervelt Wilson, a native of Salt Lake City, whose family now is reported to live in Goshen, N. Y.

The marriage took place at the New York city hall, Mayor James J. Walker officiating.

Earlier in 1931 Di Robilant was lost for 18 days in the jungle on a flight to Brazil. He now is 41.

The police report today said that Di Robilant, early in 1942 under instructions from the Italian naval commander, Enzo di Vicino, proposed to the Italian Radio Technician Amleto Albieri that Albieri operate a radio transmitter "in order to send information to Rome principally about movements of ships at this port."

Di Robilant provided parts for the transmitter, the statement continued, and it was set up at No. 854 Rio Grande highway at Jacarepagua, in Rio de Janeiro state. Then, the statement said, the count gave Albieri instructions for its operation.

NEWS of the COURTS

Common Pleas

NEW ENTRIES

September term of court opened. Grand jury impaneled, sworn and charged.

Carl Drotleff vs. J. Miller Trucking Co.; case dismissed on motion of defendant for want of prosecution, at plaintiff's costs. Bond and sureties released.

U. S. Machine Corp. vs. L. W. Hinton; leave to defendant to plead on or before Oct. 31, 1942.

NEW CASES

Homer L. Boley vs. Hilda May Boley, Chester; action for divorce, gross neglect.

Gertrude Hysell vs. Eugene J. Hysell, East Liverpool; action for divorce, extreme cruelty.

Blanche Kenreich vs. Burt Capel, Salem; action for money only, amount claimed $1,578.36 with interest at 6 percent from Dec. 3, 1938.

Sanford E. Fisher vs. Olen H. Dawson, county treasurer; Ross Tisher, county auditor, and the city of East Liverpool; petition to restrain collection of assessment.

John W. Charlton vs. John H. Cox Jr., et al; action for money only, foreclosure of judgment lien and marshaling of liens.

Clock Won't Work, So U. S. Fliers Return It To Boys Who Made It

By The Associated Press.

SOMEWHERE IN NEW GUINEA, Sept. 19—(Delayed)—One of the U. S. attack bombers which raided the Japanese base of Lae early this morning took along a special present for imperial headquarters.

It was a neat package attached to two small parachutes and it was dropped by Rear Gunner Sgt. Roger Martin of Manchester, N. H.

The present was a clock, "made in Japan".

Sgt. Thomas Le Blanc of Plaquemine, La., prepared the clock for delivery.

"I brought it along to use for an alarm clock but the bell didn't ring and the clock didn't run," said Le Blanc. "I asked Capt. J. R. Smith (of Fort Wayne, Ind.) if he'd take it along as a present for the Japs."

An enclosed note, signed "Flying Circus", told the Japanese to watch the clock as a reminder they would be bombed every hour, on the hour.

Safety Rally Opens

CLEVELAND, Sept. 22—The emphasis was on industrial accident prevention today as the all-Ohio state safety conference opened a three-day session here. A report prepared for the conference by the Ohio State Safety Council showed that traffic deaths in Ohio cities so far this year have increased 21.2 compared with 1941, while such fatalities in rural areas have decreased 21.3 percent in the same period.

Heifer Hit By Truck

LISBON, Sept 22—H. R. Vincent, farmer living four miles west of Lisbon on U. S. route 30, reported to Sheriff George Hayes late Monday afternoon that his yearling, pure-bred Guernsey heifer was struck while on the highway by a truck and was so seriously injured that it had to be destroyed. The animal had broken out of a pasture field and was struck by a Youngstown bottling truck.

A Quick Glance At The World's News

From Washington—

Armored Force Chief Promoted

President Roosevelt gave new recognition to the army's growing armored force by nominating Maj. Gen. Jacob L. Devers, its commander, for temporary promotion to lieutenant general.

Devers name topped a list of 81 nominations for promotion in the army, which was sent to the senate. The ground and air forces similarly are headed by commanders with rank of lieutenant general, second highest army grade.

Included among 18 brigadier generals advanced a grade to major general were Brig. Gen. Ira C. Eaker of Eden, Tex., head of the new army bomber command in England, and several commanders of new armored and infantry divisions.

AFL-CIO Peace Talks Delayed

The opening of peace negotiations between the AFL and the CIO may be delayed for another month, union sources on both sides indicated today.

More than a month ago, the spokesmen for the negotiations tentatively agreed to begin conversations in the latter part of September. But no definite date had been chosen as of today.

Harry Bates, president of the bricklayers union and chairman of the AFL negotiating committee, said he would try to communicate in a day or two with Philip Murray, CIO president, on a starting date. At the CIO offices it was said Murray was out of the city and had speaking engagements in the south and west in the next week or two.

Bates said he planned to leave some time next week to attend the AFL convention in Toronto which does not conclude until Oct. 15 or 16.

Around Ohio—

Engineers Ready to Move

CINCINNATI—Officers of the river division engineers headquarters have resigned themselves to moving to Columbus.

Lieut. Gen. B. B. Somervell, chief of the service of supply, ordered the transfer several weeks ago, to coordinate their vast military construction activities with those of the Fifth service command, but the Cincinnati Chamber of Commerce and others here started a campaign to reverse the move—to bring the service command here.

U. S. Sen. Robert A. Taft, a native Cincinnatian, interceded, but after a conference with Gen. Somervell's aides, the senator announced last night that the war department will not reconsider the order.

Officers here indicated that the move will be completed in about 30 days, or as soon as adequate office space can be found in Columbus.

Women To Handle Yule Mail

CLEVELAND—For the first time since 1917 women will help handle the Christmas mail rush in Cleveland this year. Applications will be taken beginning Nov. 1, Postmaster Michael F. O'Donnell said.

Survives Battle, But In Ohio . . .!

CHARDON, O.—Add seaman's shore leave perils:

Norman Kalar, who went through the Battle of Midway, was motorcycling from the Pacific coast to visit his mother here.

Enroute his vehicle hit a porcupine and three quills punctured a tire, but a patch enabled him to complete the trip.

Around The Nation—

Needle Girl Is 'Satisfactory'

PITTSBURGH — Three-year-old Eleanor Hughes, who has a needle imbedded in a muscle of her heart, is reported "getting along satisfactorily".

Surgeons have deferred, for the time being, a second operation following an unsuccessful attempt Friday to recover the needle. The hospital reported the girl is in an oxygen tent.

The needle was driven into the child's chest a week ago when she stumbled and fell at home.

Admits Killing Two Women

SPARTA, Wis.—Robert T. Bailey, 20-year-old army deserter, pleaded guilty to charges of murdering two Wisconsin women social workers when arraigned before Justice Harry Beckman and was bound over to circuit court for trial Oct. 5.

With no show of emotion, the youth answered "guilty" to first degree murder charges read by District Attorney Leo J. Goodman. He is accused of the rape-slaying of Miss Neil J. Pietrangeli and Miss Dorothy Baun the night of Sept. 7.

Anti-Draft Law Bloc Nabbed

CHICAGO—The FBI announced today a roundup of about 80 Negroes, leaders and members of three Chicago organizations which federal agents said were aimed at defeating the selective service law.

Of the 12 leaders of the groups, 11 have been apprehended and charged with sedition and conspiracy to commit sedition. The members have been charged with violation of the selective service act by allegedly failing to register or to comply with directives of their local draft boards.

Draft Norris Movement Proceeds

LINCOLN—Petitions to place the name of U. S. Sen. George Norris (Ind) of Nebraska on the general election ballot in November as an independent candidate for reelection were filed with Secretary of State Frank Marsh.

Norris, 81, and rounding out 30 years in the senate, has 10 days to accept the candidacy. Although he has expressed a desire to retire at the end of his present term, he also has said he might be compelled to continue his service in public office.

From Abroad—

207,373 Frenchmen Murdered

LONDON—The shooting of 116 Frenchmen last week on the orders of Gen. Otto von Stuelpnagel, German commander in France, brought the total of persons known to have been executed by the Germans in occupied Europe to 207,373, the inter-Allied information committee asserted today.

MARRIAGE LICENSES

Issued At Lisbon

Gus Herman, soldier, and Evelyn Alexander, Salem.

Charles Dougherty, machinist, Pittsburgh, and Betty D'Angelo, East Palestine.

John W. Young, machinist, New Waterford, and Leta W. Houser, Rogers.

Clyde Donley, laborer, and Catherine Kenst, Salem, r. d. 5.

81,009 See War Show

CLEVELAND, Sept. 22 — The army war show record set a new paid attendance record for Cleveland's municipal stadium Monday night. A total of 81,009 spectators jammed the lake front oval—and all paid.

Avoid waste of expensive materials these war days by using the exactly proportioned, quality ingredients of

FLAKORN CORN MUFFIN MIX

TAX COLLECTION SHOWS INCREASE

Social Security, Liquor And Income Returns Jump

By The Associated Press.

WASHINGTON, Sept. 22—Social security, liquor and income levies accounted for about two-thirds of the $681,667,158.10 tax bill collected by the internal revenue bureau during August, the treasury department reported today.

The total figure represented a flat increase of $207,296,183.37 over the collections for August, 1941.

Social security's $177,282,256.60 top total represented a gain of $38,766,433.18 over the 1941 figure, while liquor levies jumped $37,038,052.78 to a $122,899,256.95 total.

The income tax take of $111,545,319 showed the biggest increase of the three levies over the previous August—more than doubling the 1941 figure. Cigaret taxes continued to yield heavily, bringing in some 10 million dollars more than in August last year.

Leading the new wartime levies which had no figure to report a year ago was the automobile use tax—that little pink sticker on your windshield—which netted more than $13,000,000 of new revenue for the month.

At the same time, autos, trucks, motorcycles and various automotive appliances continued to show the effects of rationing in sharp tax decreases, as did the gasoline tax which dropped nearly $10,000,000 under the 1941 figure.

In the huge raid on Cologne on May 30, 1942, the bombers employed, which numbered over 1,000, were all British made.

To Relieve Misery of COLDS take 666 LIQUID TABLETS, SALVE, NOSE DROPS

EXTRA LARGE-FULL SKIN SIZE
CHAMOIS
$2.00 Value 98c
Extra large, soft pliable and absorbent for car or household use. Brings out the beauty of your car's finish, cleans windows quickly without streaking or scratching. Washes easily in warm water.
Order by Mail—We Pay the Postage. Send Check or Money Order to
BURKE'S 519 MARKET ST. East Liverpool, Ohio
BURKE'S AUTO STORE
519 MARKET ST., ON THE DIAMOND

"HEY POP...what time do we get to Paducah?"

Junior's game shows a growing change in our lives. Needing to conserve tires, gasoline and cars, we're becoming "armchair travellers." Many people now tell us that they are spending more time at home . . . reading, studying, sewing. This means more risk of eyestrain . . . *more need for measures like these suggested below.*

Simple ways to avoid wasting light and help your eyesight, too

1 Keep lamp bulbs and bowls clean . . . dust free. Wipe them frequently with a damp cloth and you'll get a lot more light from present lamps, to make seeing easier and to protect eyes from strain.

2 If lamp shades are dark, or turned yellow inside, you may be losing as much as 50% of the light! Clean or brush shades regularly; or if they're too bad, replace with fresh ones.

4 Turn off lights when you don't need them. Electricity and eyesight are both vital today; conserve them. Be sure you have enough light when you read, sew or study; *but don't leave unnecessary lights burning!*

3 Place lamps to make light more useful. By arranging furniture, one lamp can often serve two or more people effectively. But be sure it isn't too far away from either!

The OHIO POWER Co.

WE ALWAYS SELL THE BEST
PEOPLES SERVICE DRUG STORES
HOME OF LOW PRICES

SPECIAL SOAP SPECIALS
COLD CREAM OR LAVENDER SOAP

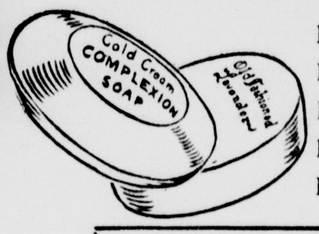

Large Cakes .....3 for 17c
Lifebuoy Soap, cake 6c
Ivory Soap, large cake 10c
P & G White Naptha, cake..7c
Fels Naptha Soap 7c

ATTENTION
Certain Toilet Preparations and Jewelry, Including Clocks and Watches, subject to a 10% tax under Federal Internal Revenue Act effective October 1, 1941.

DRUGS and REMEDIES

E-Z KORN REMOVER 35c
Bottle of 100 STOPIT TABLETS 79c
40c Fletchers CASTORIA 31c
$1.25 Bottle ABSORBINE Jr. . 97c
75c Bottle LISTERINE 59c
60c Size Swamproot 47c
Pint Bottle NUTRAVEN . $1.00
Bottle of 100 ANACIN 98c
60c Size BIS-O-CARB ... 49c
60c Bottle ZONITE 47c
50c Tube UNGUENTINE .. 43c
65c Size PINEX 54c
$1.25 Size SARAKA 98c
25c Bottle CARTER'S PILLS 19c
3 oz. CAMPHORATED OIL 25c
50c Tube UNGUENTINE .. 43c

CANDY SPECIALS

MYRA MONET THIN MINTS
Delicious and refreshing, especially for after dinner treats. Wafer thin, peppermint centers with Chocolate Coating.
29c Pound Box

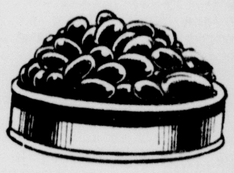

FRUIT and NUT MIXTURE
A Tempting Assortment of Healthful Fruits and Nuts With Milk and Dark Chocolate Coating. Fine For Parties.
24c Pound

KRISPY KRUNCH
Packed in a vacuum tin to keep the freshness, and flavor of this candy treat tasty, delicious. 35c

CEITEX PAPER TOWELS 8c
KLEEN PICNIC SETS 19c
500 LORESS CLEANSING TISSUES 23c
Pt. QUALITY VACUUM BOTTLE 89c
MAYFAIR SANITARY NAPKINS doz. 19c

FEATURE VALUE
JUG and REAMER SET

The reamer top has a perforated rim which allows all the juice, but none of the seeds, to drip through into the 16-ounce pitcher with handle and spout for pouring. Fix the whole family's mornings orange juice in a jiffy, with this handy set.

ALL FOR 13c

DOUBLE-SIDED MAKE-UP MIRRORS 39c
2 Qt. SIZE Refrigerator Bottles 19c
VICTORY PLASTIC COMBS 10c
2 in 1 Shoeshine Kit 25c
GLASS COIN BANK 10c

Thunderbolt POP CORN
Pops quickly, making piles of fluffy delicous corn. Will pop in any kind of pan.
CAN 10c

6 CUP GLASS Coffee Maker
A joy to use and it will give years of satisfactory service—Made of a special heat resisting glass.
$1.49

Bowl Cover SETS
Five Pieces To Cover Bowls, Bottles, and Jars. To Keep food free from dirt and foreign odors.
Five Pieces 25c

THOMPSON'S VITAMIN
To Help Prevent Rickets in Children and Older People...
HALIBUT LIVER OIL CAPSULES Fortified With Natural Vitamin D
$1.25 Box of 25 ..... 89¢
$3.25 Bottle of 100 ..... $2.69
Also equal in vitamin A units to 4½ teaspoonfuls of cod liver oil.

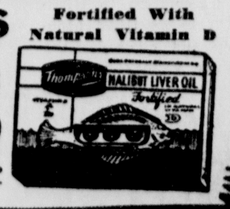

PRODUCTS

PEOPLES SERVICE DRUG STORE

Social Affairs

TRAVELERS CLUB OPENED its fall and winter season Monday night at the home of Mrs. Thomas H. Fisher, Highland Colony. Flowers were used throughout the home.

Mrs. Sanford E. Fisher, president, gave the opening talk, after which Mrs. Homer O. Huston, retiring president, installed the following officers:

Mrs. Fisher, president; Mrs John H. Morton, first vice president; Mrs. H. Dan Smith, second vice president; Miss Ruth Holmes, secretary; Miss Inez Deringer, treasurer, and Mrs. P. A. Fuhrer, flower fund treasurer.

Current war news and Red Cross sewing will feature the programs for the season. Programs were distributed by the committee, which included Mrs. Clyde R. Larkins, chairman, Mrs. Will Goodwin, Mrs. Morton and Mrs. Huston.

Mrs. Arthur French Jr. and Mrs. Frank Fisher were received as new members during the business session, which was led by Mrs. Sanford Fisher.

Mrs. French gave her experiences of her 10-year stay in China as a missionary.

A buffet luncheon was served 22 by the hostess.

Miss Holmes of St. Clair and Orchard Grove aves. will entertain Oct. 12.

✕ ✕ ✕

DiaKonia class of the First Presbyterian church, taught by Miss Mildred Faulk, held its opening meeting of the fall Monday night in the home of Mrs. W. Edward Kaiser Jr., Lincoln highway, with Mrs. Neil Shope, Mrs. Earl Willison and Mrs. Thomas McKinnon associate hostess.

During the business session, conducted by Mrs. McKinnon, president, a contribution was made to the Salvation Army fund campaign.

Miss Dorothy Leigh reviewed "Doing Good" from "A Peddler's Pack", by Elizabeth Goudge.

A buffet luncheon was served 20 during the social hours. Pink asters and lighted tapers were used in the appointments of the table, at which Mrs. Richard Bryan, vice president, poured.

Miss Leigh of Avondale st. will be hostess Oct. 26.

✕ ✕ ✕

Announcement has been made of the marriage of Miss Eleanor Mae Gehley of Holliday st., and Mr. John Samuel Long of 2100 Crawford ave., son of Mr. and Mrs. John Long of Reeder, W. Va.

The ceremony took place Saturnight at 8 o'clock in the parsonage of the New Cumberland Methodist church with Rev. Moore officiating.

The bride was gowned in soldier blue with black accessories and her corsage was of gardenias.

Mr. and Mrs. Joseph Cregar, a brother-in-law and sister, with whom the bride resided were the attendants. Mrs. Cregar wore a two-piece rose colored costume with a corsage of red roses.

The bridegroom is employed with the Hall China Co. Mr. and Mrs. Long are residing temporarily with the bride's brother-in-law and sister.

✕ ✕ ✕

Kingdom Builders of the Young People's Christian Union of the First United Presbyterian church held a meeting Monday night in the home of Miss Roberta Jeanne Cox on Ohio ave.

Miss Emma Jean Coleman, president, conducted the business session. Plans were made to send the church paper, "Bits by Builders," in which all church members participate, to the boys in service.

During the social hours, refreshments were served 10 by the hostess, assisted by her mother, Mrs. W. Granvil Cox.

Mrs. Cox has invited the group to hold a Halloween party Oct. 19 at their home.

✕ ✕ ✕

Ella May Davison Missionary society of the First United Presbyterian church will hold a "pep" meeting around a campfire tonight at the summer home of Mrs. Vilas Gamble at Grimms Bridge. The study of Indians will be featured.

Members will meet at the church at 7 o'clock.

✕ ✕ ✕

A class of candidates will be initiated Wednesday night at 8 o'clock by Private Eddy auxiliary 66, Veterans of Foreign Wars, in the V. F. W. home on Lincoln ave. Mrs. Erla Stivason, president, will be in charge. Refreshments will be served by the social committee, which includes Mrs. Blanch Mackey, Mrs. Agnes Lloyd and Mrs. Ruth Scott.

The rummage sale being sponsored by Private Eddy auxiliary, will continue for another week at the store room on West Sixth st. Mrs. Jennie Winters is chairman.

✕ ✕ ✕

Two tables of bridge were in play Monday night, when the Topsy-Turvy club met with Mrs. Herman Miller on West Ninth st. Trophies were won by Mrs. Harry Kimble and Mrs. George Mullen.

Luncheon was served by the hostess, assisted by Miss Dorothy Gruber. Guests were Mrs. Donald Smith, Mrs. Mullen and Miss Gruber.

Mrs. Ralph Deshler of Green lane will receive the club Oct. 5.

✕ ✕ ✕

Opening the fall season, members of the Nurses Alumni association met Monday night at the Mary Patterson memorial. Mrs. Alice Allman, president, gave the opening address.

Mrs. Cleo Goodman read an article on "Nutrition and the War."

During the social hours refreshments were served 18 by the hostesses, Mrs. Mildred Graham, Mrs. Nell Shinn, and Mrs. Dorothy Swickard.

The next meeting will be Oct. 19 at the Mary Patterson memorial.

✕ ✕ ✕

Women of the Moose chapter 642 held a business session Monday night, when plans were made for a covered dish dinner Oct. 5 in the Moose hall, East Fourth and Washington sts.

Mrs. Della Lambing of Steubenville will be the guest officer.

✕ ✕ ✕

Martha circle, Women's Society of Christian Service of the First Methodist church, will meet at 7:30 o'clock tonight in the home of Mrs. C. E. Evans, Avondale st.

✕ ✕ ✕

Mrs. Ross Thompson of Riley ave. will entertain members of the Up-to-U class of the First United Presbyterian church Thursday night instead of meeting at the church.

✕ ✕ ✕

Girl Scout troop 1 will meet at 4 o'clock Wednesday afternoon in the Carnegie Public library. Miss Marie Ganas, Scout leader, will preside.

✕ ✕ ✕

Personals

Mrs. Jean Thompson of Cleveland spent the week-end with Mrs. Mae Knight, Market st.

Mary B. Combs of East Liverpool will enter Ohio State university at Columbus on Wednesday. She will take a course in education.

Mrs. W. F. Gallagher of Pittsburgh and Pvt. Paul A. Minor of Ft. Leonard Wood, Mo. were week-end guests at the home of Miss Julia and Andrew Bricelin of College st.

Mr. and Mrs. C. V. Beatty of Thompson ave. and Mr. and Mrs. R. L. Cawood of Park blvd. are visitors in Cleveland.

Maj. Veson Bergin, a reserve medical officer in the Free Greek army, is spending a few days with Mr. and Mrs. Louis Fellouzis of 121 West Fourth st. He is enroute for duty with his unit in Egypt.

Mr. and Mrs. William C. Roush and son, Bruce Edward, of Thompson ave. spent Sunday with Mrs. Robert Engalls and family of Hollidays Cove.

Mrs. May McNicol Bernard and daughter, Miss Kathryn, of Dresden ave. were visitors Monday in Pittsburgh.

Mr. and Mrs. W. H. Goodballet, Mr. and Mrs. A. M. Smith and Mr. and Mrs. John Coburn are visiting in Parkersburg.

Mr. and Mrs. R. O. Stewart of Detroit, former resident here, arrived in East Liverpool today to be guests of Mrs. Percy Frost, Pennsylvania ave.

Rev. and Mrs. Raymond Weikart of Detroit have concluded a visit with the former's father, A. L. Weikart of 813 McKinnon ave., and with Mrs. Weikart's mother, Mrs. Alice McConnell, in Chester. Rev. Weikart enlisted Sept. 19 and will leave Wednesday for training as a navy chaplain at Norfolk, Va. Mrs. Weikart was Miss Freda McConnell.

Mrs. Vincent Mackall of St. Clair ave. spent Sunday with her husband, Pvt. Mackall, at Ft. Hayes, Columbus.

Mrs. Nora Talbott of Bridge st., and Miss Goldie VanMeter of Virginia ave., East End, have returned from a visit with the former's son, Pvt. Charles E. Talbott, who is stationed at Aberdeen, Md., proving grounds.

Pvt. Richard Hindes of Camp Campbell, Ky., spent the week-end with his parents, Mr. and Mrs. Thomas Hindes, Phoenix ave., Chester.

Second Lieut. C. Alvin Draper of the army air corps at Mitchel Field, N. Y., is spending a 10-day furlough with his mother, Mrs. John Draper, Wyoming ave., Pleasant Heights.

Mr. and Mrs. E. K. Koos of Elysian way visited Monday in Pittsburgh.

Wellsville Social Notes

Mr. and Mrs. William Swearingen of the old Salineville rd. announce the marriage of their daughter, Miss Ruby Swearingen, to Mr. James D. Plunkett, son of Mr. and Mrs. James W. Plunkett of Power Point. The ceremony was performed Saturday at 11 p. m. in the parsonage of the Yellow Creek Presbyterian church by Rev. Jesse R. Houk.

The couple was attended by Mr. and Mrs. Charles Swearingen of Wellsville, brother of the bride and sister of the bridegroom. The bride's mother and grandmother, Mrs. Edna Clark, and the bridegroom's mother were present.

The bride's gown was of blue velvet and dubonnet accessories and she carried a corsage of tea roses and stephanotis. A gold crepe dress with brown accessories was worn by the matron-of-honor and she carried a corsage of pink roses.

Both newlyweds are graduates of Wellsville High school, the bride with the class of '41 and the bridegroom in '38. Both are employed at Kountz's market, Wellsville.

The young couple were married on the birthday anniversary of the bride's grandmother, Mrs. Clark, and the 6 o'clock dinner held Sunday at her home honored both occasions. There were 12 guests.

✕ ✕ ✕

The women's motor corps will hold a benefit dance Friday night in the Hillcrest Community clubhouse on the Lisbon rd.

Committee chairmen are: Miss Ruthella Kennedy, ticket; Miss Martha Taylor, floor show; Mrs. Ruth Baughman, refreshments; Mrs. Jane Miller, publicity, and Mrs. Minnie Perry, advertising.

✕ ✕ ✕

A spaghetti supper was held Saturday night at the home of Mr. and Mrs. Russell Wilson of Buckeye ave., in honor of their nephew, Seaman John George Clark, who is home on a nine-day furlough from the Great Lakes, Ill., naval training station.

Present were: Mr. and Mrs. Lawrence Clark, M. R. Kelley, Miss Hilda Clark, Mr. and Mrs. Norman E. Brown, Mr. and Mrs. Roy Wilson, Miss Ruth Risden, East Liverpool, and Kay Franklin.

✕ ✕ ✕

A joint installation of officers of American Legion post 70 and the women's auxiliary tonight in the Legion home on Wells ave. will be preceded by a dinner at 6:30 o'clock.

Rev. S. W. Beitler, president of the First Presbyterian church, will be the speaker and the installing officer will be Homer Browne, commander of John H. Welsh post, Lisbon.

✕ ✕ ✕

A family dinner was held Sunday at the home of Mr. and Mrs. William J. Gregory of Seventh st., in honor of their 54th wedding anniversary.

The table was centered with a large cake decorated with a bride and bridegroom and places were arranged for Mr. and Mrs. William S. Gregory of Steubenville, Mr. and Mrs. D. L. Gregory of Warren, Mr. and Mrs. E. C. Gregory and son, Richard of Toronto, and Mrs. Wilma Capehart and son, Richard.

Mr. and Mrs. Gregory received gifts.

✕ ✕ ✕

Bridge, 500 and eucher will be played at the benefit card party for the bazaar of the Immaculate Conception church Thursday night at 8:30 o'clock in the school hall at 11th st. Lunch will be served.

The committee consists of Mrs. Earl Dinsmoor, Mrs. Jack Reilly, Mrs. George Wellington, Mrs. Lester Moore, Mrs. Pete Mase, Mrs. John Liberatore, Mrs. Pete Gerace and Mrs. Anna Carbone and Misses Margaret McPeake, Elizabeth Jarvis, Barbara and Anna Buchmann, Charlotte Orr, Helen DeFalco, Virginia Prezzia and Mary Thornton.

✕ ✕ ✕

The Mary Hammond class of the First Methodist church will meet Friday night at the home of Mrs. Bert Smith of Henry ave., with Mrs. W. D. Morgan as co-hostess. The devotional program will be directed by Mrs. Alva E. Beers. Misses Ruth and Helene Manypenny will be in charge of the social hour following the business session.

✕ ✕ ✕

Wellsville Personals

Miss Phyllis Clendenning has returned to Kingwood, W. Va., after a visit with her parents, Mr. and Mrs. M. L. Clendenning of Ridge ave. She was accompanied by her mother, who returned home today.

Mrs. Herbert Johnson has returned to her home in Arlington, Va., after a visit with her parents, Mr. and Mrs. William Gregory of Seventh st.

Betty Murphy, daughter of Mrs. Roy Hunter of Broadway, has resumed her studies at school after being confined to her home with a throat infection.

Daniel Forbes and daughter, Hannah, and Mrs. T. V. Hanley of Cleveland visited over the week-end with Mrs. Forbes' sister and Mrs. Hanley's mother, Mrs. George White of 1715 Nevada st.

Mrs. Clara Wilson of Main st. is visiting in Alliance.

Mrs. Ella Schuessler of Canton is a guest of friends here.

Miss Emma Watson of Sixth st. and Broadway is ill.

Mrs. Harriet Wild of Warwood, W. Va., is visiting her brother, Frank Fogo of Washington ave.

Mrs. James Cunningham of Main st., Mrs. Mary Chandler and Mrs. Charles Kountz of Broadway were Bridgeport visitors Sunday.

George Dickey, apprentice seaman stationed at the Great Lakes, Ill., naval training station, is spending a furlough with his parents, Mr. and Mrs. Ray Dickey of Eighth st.

Robert S. Cope, second class petty officer, has returned to Washington, D. C., after a nine-day furlough with his parents, Mr. and Mrs. Carl Cope of Seventh st. Previous to his furlough he was graduated from the bomb disposal school, American university, Washington, and now awaits assignment.

Leland Miller of the Salineville rd. is visiting in Waterloo, Ia.

Charles Kraus Jr. of Commerce st. and Navy Radioman Kenneth Pugh of Washington, D. C., are on a fishing trip in Canada. Radioman Pugh in spending a 30-day furlough at his home on Broadway.

✕ ✕ ✕

Chester Social Notes

Young Women's Missionary society of the First Presbyterian church met Monday night in the church with Mrs. E. R. Chandler as devotional leader and Mrs. Harry Hobbs, business.

A report on the quadrennial held at Atlantic City in May was given by Mrs. K. Logan Barnes of Hollidays Cove, and a report on the Missionary work of the Wheeling Presbytery by Mrs. Clarence Stetson, also of Hollidays Cove.

Mrs. Orie McDonald Kohlenburg of Baltimore was a guest. Refreshments were served by the program committee.

The next meeting will be held Oct. 26 with Mrs. C. T. Weimer of Indiana ave.

✕ ✕ ✕

An open meeting of the Fairview Grange at Pughtown will be held tonight at 9 o'clock in the Grange hall. The program will be under the direction of Mrs. Enid Ferguson.

✕ ✕ ✕

Miss Mary Louis Bryan entertained employes of Herche's Drug store of Chester at her home on Indiana ave. Monday night, honoring Ed Starr who will leave for naval training Thursday.

Music, games and contests were diversions. The honor guest received several gifts. The color scheme was red, white and blue, and favors were minature ships and naval emblems.

The hostess was assisted in serving a lunch by Misses Marjorie Bryan and Ruth Ann Bryan.

✕ ✕ ✕

The committee for a rummage sale of Crescent chapter 49, Order of Eastern Star, discussed further plans in a meeting Monday afternoon at the home of Mrs. Ruth Wilson of Carolina ave.

Persons having donations were asked to contact either Mrs. Wilson, chairman, or Mrs. Virginia Huff, co-chairman, or take them to the storeroom beside the Alpine theater Friday.

The sale will be held all next week from 10 a. m. to 5 p. m.

✕ ✕ ✕

Chester Personals

Mrs. Clark Pugh of Gary, Ind., is visiting friends and relatives here.

Mrs. Orie McDonald Kohlenburg of Baltimore is visiting Misses Kate and Harriett Miller of Adolphus st.

Miss Margaret Lintz left today to resume studies at Ohio Wesleyan college after spending the summer with her parents, Mr. and Mrs. E. H. Lintz of Florida ave.

✕ ✕ ✕

Newell Social Notes

Mrs. I. W. Moore, president, conducted the business session at a meeting of the Newell Parent-Teachers' association Monday night in Wells High school.

Mrs. Francis Stevens and Rev. Donald G. Gregory were named representatives to the Hancock county council to be held at Hollidays Cove next Tuesday.

Committee chairmen were named as follows: Program, Miss Mary Laneve; membership, Mrs. Stevens; project, A. W. Eckleberry; hospitality, Ernest John, and publicity, Miss Jessie Moore.

The program, under the direction of Miss Laneve, included, devotionals conducted by Rev. Gregory, pledge of allegiance and group singing of patriotic songs and readings, "The Substitute" and "The Matrimonial Storm" by Miss Agnes Cleland of East Liverpool.

The next session will be held Oct. 19 at the Fourth st. school.

✕ ✕ ✕

A special business meeting of Newell Rebekah lodge 74 will be held tonight at 8 o'clock in the I. O. O. F. hall on Washington st., Mrs. Blanche Pattison, noble grand, announced.

✕ ✕ ✕

Newell Personals

Pvt. Kenneth Cline of Camp Funston, Kas., has concluded a furlough with his father, David Cline, of Jefferson st.

Robert Marshall, a student at Mt. Union college, has concluded a week-end visit with his mother, Mrs. Margaret Marshall of 851 Harrison st.

✕ ✕ ✕

Midland Social Notes

Celebrating the 10th birthday of her daughter Betty Anne, Mrs. Vance Thompson entertained a group of young people Saturday afternoon at the home on Ohio ave. Prizes in the various games were awarded to Ella Mae Lewis, Anna Mae McAndrew, Virginia Piggott, Betty Jean Wilton and Michelle Cassidy.

Other guests were Alia DeRenzo, Salwa Nahas, Elsie Cerasi, Ruth and Dorothy White, Sally McAndrew, Clara Jean Rogers, Virginia Steele, Betty Ondrick, Eleanor Ungethuem, Lilliam Scalera, Shirley and Fern Green, Dolores and Betty Ekhardt, Juanita Breckbill, Evelyn Farance and Louise Giovanelli. A birthday luncheon was served by Mrs. Thompson, assisted by Mrs. H. A. Lees.

✕ ✕ ✕

Midland Personals

Mr. A. W. Piggott and Miss Claire Piggott of Ohio ave. spent Saturday in Parkersburg, W. Va., where the former's mother, Mrs. J. W. Piggott, returned home after spending several weeks here.

Mr. and Mrs. W. H. Fulmer and Miss Marybelle Fulmer of Ohio ave. visited Sunday with relatives in McKeesport.

Mr. and Mrs. Lyle Hough and sons, Linn and Gary, of Virginia ave. were Sunday guests at the home of Mr. and Mrs. David P. Moore of Chatam village, Pittsburgh.

Mr. and Mrs. Ralph Jewell and children of Beaver ave. visited Sunday with Mr. and Mrs. A. D. Wilson and Pvt. Robert Wilson, stationed at Myrtle Beach, N. C., at the former's home in Uniontown.

Miss Gladys Cook of Ohio ave. was a week-end guest of Mr. and Mrs. Gordon Harris of Mt. Lebanon.

Mrs. L. F. Pickering and son Don, of Midland ave. returned Sunday to her home after spending a week with Mr. and Mrs. J. E. Pickering of Newcomerstown, O. Mr. Pickering spent Sunday with them in Newcomerstown.

Week-end guests of Mr. and Mrs. F. M. Lynch of Virginia ave. were Mr. Harry J. Mahr and son, George, of Trafford.

Mr. and Mrs. Robert Sonnhalter and son of Poland visited over the week-end with Mr. and Mrs. A. L. Sonnhalter of Ohio ave.

Miss Dorothy Mae Black, a student at Westminster college, New Wilmington, spent the week-end with her parents, Mr. and Mrs. Rexford Black of Beaver ave.

Warren Hall, a student at Carnegie Institute of Technology, spent the week-end at his home on Beaver ave.

Mr. and Mrs. J. R. Wilson and Mr. and Mrs. Alden Hilbert of Midland Heights were guests over the week-end of Mr. Wilson's parents, Mr. and Mrs. A. C. Wilson of Pittsburgh.

Mrs. Carl Schulz of Coraopolis has returned to her home after visiting for several days with her parents, Mr. and Mrs. Robert Pokorny of East dr.

Miss Pauline Shevenaugh of Freedom visited Monday at her home in Industry.

✕ ✕ ✕

Lisbon Social Notes

The newly-organized home-nursing class of the Red Cross will meet tonight at 7 o'clock in the basement of the Presbyterian church, with Mrs. Jesse Wilson, registered nurse, as instructor. Certificates will be issued upon completion of the course.

The Navajo Indians of western New Mexico own more than one-fiftieth of all the sheep in the United States.

PATTERN SUGGESTION

KIDDIE JUMPER STYLE

By ANNE ADAMS

Anne Adams presents a brand new version of an old favorite—the jumper—in Pattern 4160. The skirt is in dirndl style; the top is gayly scalloped. A contrast waistband and sash are optional. The dainty blouse has short or long sleeves.

Pattern 4160 is available in children's sizes 4, 6, 8 and 10. Size 6, jumper, takes 1⅝ yards 39 inch; blouse, three-fourths yard of 35 inch.

Send 16 cents for this Anne Adams pattern. Write plainly size, name, address and style number.

Go all out for fashion—with our fall and winter pattern book, just off the press! Smart, easy-to-make styles for work, play, dress-parade. "Salvage specials" School outfits. Bridal wear. Pattern Book, 10 cents.

Send your order to The East Liverpool Review Pattern Department, 243 West 17th St., New York, N. Y.

2 MEN HURT SLIGHTLY IN AUTO-TRUCK CRASH

Two men escaped with cuts and bruises early today when their car sidewiped a steel truck and plunged over an embankment at Jethro, on the Wellsville-East Liverpool road.

They are Ralph Eugene Cunningham of 532 Main st., Wellsville, driver of the car, and William Boggess of Wellsville r. d. 1, a passenger.

The Cunningham car was going west about 1:20 a. m., police said, when it hit the steel truck driven by Wilbert Prochaska of Moundsville, swerved off the highway and rolled about half way down the bank before coming to a stop.

The truck is owned by the Ohio Truck Service of Wheeling.

Mr. Prochaska took the injured men to City hospital and they were examined then released.

It's the business of the little Want Ads to sell any business.

IT'S EASY TO KEEP CLOTHES WHITE

A little Roman Cleanser in washing water makes dresses, blouses, suits snowy-white; removes many stains; saves the wear of hard rubbing. Simple directions on the label. Roman Cleanser is used in over a million homes. It's efficient, economical. Sold in quarts and half-gallons—at grocers.

Metz's . . . . CLOSED WED. AFTERNOON

Winter Coats for Girls

100% Wool and Mohair Fleece

Buy Your Youngster a Fine Coat While They Are Still Available

$12.95 UP

Now is the time to buy a really GOOD coat for your youngster . . . One that will last through several seasons of hard wear. Beautifully fashioned in styles for every age. Every desirable color.

A small deposit will reserve your selection.

"Fuzzy Wuzzy"

$16.95

Wool pile fabric coat that every teenster wants! Warm, long-wearing, with gay color-contrast trim—be the first in your class to wear it! 10-16. Also 6-12.

3-Hour Sale!

WEDNESDAY SEPT. 23

9:30 TO 12:30 P. M.

EARLY - FALL

DRESSES

REGULAR $5.95 VALUES

$3.00

METZ'S

118 W. FIFTH ST.

To Relieve Distress of MONTHLY FEMALE WEAKNESS due to functional periodic disturbances—try Lydia E. Pinkham's Compound TABLETS (with added iron). Also fine stomachic tonic! Follow label directions. *Well worth trying!*

A WARNING and a PLEA About CHRISTMAS PHOTOS !

A WARNING!

Conditions being as they are, it will be impossible for us to accept settings after December 1st for Christmas Photographs.

A PLEA

We know you are going to want Fischer Photos, so won't you, for you own sake, make your arrangements just as early as you can.

NOW IS NONE TOO SOON

YOU'LL BE GLAD

The Fischer Studio

Makers of Artistic Photography

207½ EAST FIFTH STREET PHONE 751-J

A MAN AT WORK FOR UNCLE SAM

Your pharmacist has enlisted his skill and experience in an all-out effort to keep Americans strong and well. Do your part to get fit and stay fit. At the first signs of illness, call your physician. Then bring his prescription to HERCHE'S to be filled accurately and quickly. Stay well for Victory!

PHONE 298

Herche's DRUG STORES

WHERE PHARMACY IS A PROFESSION, NOT A SIDE LINE

EAST LIVERPOOL, OHIO & CHESTER, WEST VIRGINIA

Buy U. S. War Bonds

"SALADA" TEA

Sporting Angle

By BOB SHAFFER

WHILE Columbiana county nimrods have been in the field seeking the nimble squirrel since last Sunday, the season will end all too soon for them. The closing date is Sept. 30.

But Saturday another hunting season opens in Ohio. The nimrods will lay their sights on duck and goose beginning next Saturday, instead of Oct. 1, as was the case last fall, and will be permitted to stay on the firing range with the birds until Dec. 4 instead of Nov. 29, the closing date in 1941.

This means 10 days of extra shooting.

Word from the Ohio division of conservation and natural resources places the daily bag limit on 10 ducks of all kinds with not more than "one wood duck or more than three singly or in the aggregate of redheads and bufflieheads (only three in the bag of each or both species combined).

"No one at any time after the first day may possess more than 20 ducks, including not more than one wood duck, nor more than six of either or both of redheads or bufflieheads.

"The daily bag limit on geese and brant is two, but in addition four of the more abundant blue geese may be taken in a day. If blue geese only are taken the daily bag limit is six.

"The possession limit on geese other than blue geese is four a day, but in addition, two blue geese are allowed and if only blue geese are taken the possession is six. On the season's opening day the possession limit is the same as the daily bag limit," according to official word from Columbus.

Chitter-chatter: . . . Non-commissioned service men in uniform will be admitted free to all of Ohio State's seven home games this fall, the season getting under way at the Buckeye horseshoe Saturday against the Fort Knox, Ky. army eleven. . . . Notre Dame's backfield coach borrows a baseball stunt for warming up his star pass thrower, Angelo Bertelli. A 20-minute game of catch does the trick and there's no chance for a sore arm. Also the squad engages in a "pepper game" in which the pigskin replaces ball and bat.

Western Conference Coaches Worry Over Saturday's Toughies

By The Associated Press.

CHICAGO, Sept. 22 — This is worry week for Western conference football coaches who are trying to get their teams in shape — and keep them that way — to meet Saturday's punishing opening schedule.

One of the headmen in the worry department today was big Lynn Waldorf, who sends his Northwestern Wildcats against Lieut. Col. Bernie Bierman's smashing Seahawks.

Wails Waldorf: "I knew Bierman had something good down there at Iowa City — just look at that 61-to-0 pasting they gave Kansas."

Great Lakes starting backfield against Michigan probably will be halfbacks Bruce Smith and John Popov, Quarterback Rudy Mucha and Fullback Steve Belichick. . . . Thirteen players on the Great Lakes outfit formerly performed on Western conference elevens.

Wisconsin and Notre Dame renew a 41-year-old rivalry Saturday. . . . Ten games have been played in that span with the Badgers winning four, the Irish five. The 1917 game ended in a tie.

Fights Last Night

PHILADELPHIA — Fritzie Zivic, 146, Pittsburgh, outpointed Johnny Walker, 149¾ Philadelphia, (10); Ellis Phillips, 130½, Philadelphia, outpointed Petey Scalzo, 134¾, New York (10).

JACKSONVILLE, Fla. — Tommy Tucker, 179, U. S. navy, knocked out Tommy Gomez, 180, U. S. army (2).

COLUMBUS WINS AA PLAYOFF BY DOWNING TOLEDO

Enters 'Little World Series' Fifth Time In 10 Years; May Meet Syracuse

By The Associated Press.

COLUMBUS, Sept. 22—The rampant Columbus Red Birds captured the American association playoff crown last night by scoring their fourth straight victory over Toledo and will enter their fifth "little world series" in 10 years.

The Flock's opponent will be the winner of the Syracuse-Jersey City series in the International league. Syracuse now is leading three games to none.

Toledo Beaten, 6-1

The Birds wrapped up the association crown, 6-1, at Toledo behind the stellar three-hit pitching of Red Munger, concluding a rout begun last Friday night with a 9-to-0 triumph. The Birds won Saturday night, 6-4, and Sunday, 2-1.

The Ohio State Journal said it was "fairly definite" the little world series would start here, possibly Thursday night if Syracuse winds up its set with Jersey City today. The paper added that on the basis of present information it would be a two-three-two affair—the first two games here, three in Syracuse, and two more here, if needed.

The Birds won the series last year from Montreal. Their previous series were in 1937, when they lost to Newark; 1934, when they beat Toronto; 1933, when they beat Buffalo, and 1907, when they lost to Toronto.

Climaxed Torrid Season

The playoff victory climaxed a spectacular season. Columbus finished third in the pennant chase, behind Kansas City and Milwaukee, after a stretch drive that saw the teams separated by not more than one and a half games.

Columbus whipped Kansas City four games to three in the preliminary playoffs, while fourth-place Toledo trounced Milwaukee in four of six games.

The playoff title was worth $3,000 of the $12,000 players' pool.

This Week's Grid Games

Friday

East Liverpool vs. Akron West (Patterson field, night).

Canton Lincoln at Wellsville (night).

East Palestine at Sebring (night).

Fairfield at New Waterford.

Saturday

Cameron, W. Va. at Chester.
New Cumberland at Newell.
Midland at Monaca.
Boardman at Lisbon.
Leetonia at Canfield.
Salem at Ravenna.
Columbiana at Louisville.
Salineville at Bergholz.

OKLAHOMA, LOUISIANA WIN SOFTBALL TITLES

By The Associated Press.

DETROIT, Sept. 22—Softball stars from Oklahoma and Louisiana carried the "world's championships" home with them today after five days of struggle with the nation's best talent in the neighborhood sport.

The Deeprock Oilers of Tulsa swept to the men's championship of the Amateur Softball Association of America last night, defeating the Zollner Pistons of Fort Wayne, Ind., 2-0, in a semi-final game and the Briggs Bombers of Detroit by the same score in the final. The Jax Brewers of New Orleans took the women's title with a 4-to-1 decision over the Garden City Maids of Chicago.

Dayton Golfer Wins

DAYTON, Sept. 22—A four-under-par 138 won the first annual 36-hole Air City Open for Dayton's Tony Penna yesterday.

CANTON BEATEN IN M-A PLAYOFF

Drops Four Straight Games To Erie; Final Is 2-0

By The Associated Press.

ERIE, Pa., Sept. 22 — The Erie Sailors, third in the Mid-Atlantic league's pennant campaign, defeated Canton, 2-0, last night to win the Shaughnessy playoffs in four straight games.

The triumph came on the strong arm of Red Bartleson, who doled out only four hits, none of them beyond the infield. Only one Canton batter got past first base, and he took second on an error.

The playoff title revived an old refrain heard 'round the loop last spring. It was to the effect that Erie was the team to beat because it had a greater proportion of seasoned material than any other. But the Sailors threatened only once during the summer to take the league leadership away from Charleston, and several times dipped deep in the standings.

Charleston won the pennant, Dayton was a close second, and Canton came in fourth.

Erie required five games to edge Dayton in the three-out-of-five preliminary playoff, while Canton smothered Charleston in three straight.

Then Erie opened up in the final set and swept through to her four successive victories.

Last night's line score:

Canton	000	000	000	0	4	1
Erie	100	100	00x	2	4	2

Clifton and Batts; Bartleson and Bosiack.

Sport Chatter

By HUGH FULLERTON JR.
Wide World Sports Columnist

NEW YORK, Sept. 22—The army emergency relief expects to clear about $250,000 from the eight games played by the two all-army football teams—after paying all expenses, cutting the pros in for sizeable shares and in some cases splitting with other charities. . . . Figures won't be ready until all the bills are in, but unofficial estimates are about 265,000 fans turned out and paid about two bucks apiece.

Today's guest star.

Francis E. Stan, Washington Evening Star: 'The Louis-Conn affair is one scrap drive worthy of support, but if the war department condones expenses that may be as much as $250,000, it can't be considered an all-out war effort. Offhand, we can't recall reading where Ensign Gay, Lieut. Buckley and a lot of bona fide heroes were given bonuses to pay off their back taxes and debts, so why Louis and Conn?"

Travel bureau.

Georgia's footballers rode 17 hours in day coaches to get to that Kentucky game Saturday. . . . And that's another good reason for giving the home team the edge in your grid selections this year. . . .

Cleaning the cuff.

Sid Mercer, dean of the local baseball writers, will miss his first world series in the memory of the oldest inhabitant. He underwent an operation recently and won't be back on the job until the end of the year. . . . Lou Little, Columbia football coach, apparently owes Ohio State's Paul Brown a few players. For five seasons Lou has had at least one star lineman from Brown's Massillon High school teams—first Cloyd and Don Snavely, then Bill McMichael, a senior this year, and Sophomore Jack Oliver and Freshman Johnny Hill on the current squad.

Tinker, Evers And Chance, Eh? Here's A Real DP Combination

By DILLON GRAHAM
Wide World Sports Editor

NEW YORK—Joe McCarthy, a slow man with an adjective rates his current Yankees as the greatest defensive team in history and tabs his Rizzuto-to-Gordon-to-Hassett trio as better than the famed Tinker-to-Evers-to-Chance.

Down through the years the Tinker, Evers and Chance combination has been universally ranked as the best of all time. But, says the always conservative, praise-stingy pilot of the New Yorkers, his crack double play unit surpasses the old-time stars.

This bomb-proof, double-walled defense is what the National league contenders must pierce in order to win and stop the Yankees in the world series.

It goes almost without question that the Yankees will have a defensive edge in the fall classic. In past years the Yankees may have represented power to a large degree. Now they still possess potent power but it is on the defensive that they have the clearest-cut superiority.

A year ago the Yankees, paced by Rookie Phil Rizzuto, Joe Gordon and first baseman Johnny Sturm, set an all-time double play figure of 196. This season Rizzuto and Gordon, with Buddy Hassett at first, have moved at an even faster pace and may erase their year-old record. Some weeks ago they shattered another record along the way when they rang up seven double plays in one game against the A's.

Perhaps at no position do the Yankees have as great an edge over their senior circuit rivals as at second base. Gordon stands almost in a class by himself. He makes plays that others would wave at. Little Scooter Rizzuto at short is a wide ground-coverer.

Hassett, the newcomer in the infield, is regarded as better than Babe Dahlgren and Sturm who followed Gehrig. Buddy, a six-year man in the National loop with Brookly and Boston, is having his greatest season. He has struck out less frequently than any player in the circuit and has hit more home runs than he did in all his previous seasons in the Big Show.

Sickness has hurt Red Rolfe's play at third and Red is aging, no longer a speed boy. But he is a marvelous clutch player. For the few games of a world series he can force unsuspected speed out of those old legs. And for reserves there are Frankie Crosetti, still a great fielder over a short stretch, and Gerald Priddy.

DiMaggio has no peer as a center fielder and Charles Keller in left is a satisfactory if not brilliant flychaser. Tommy Henrich's call to the Coast Guard left a hole in right field. To plug it McCarthy has George Selkirk, Tuck Stainback and Roy Cullenbine. Twinkletoes is getting along in years, Stainback was never an ace and Cullenbine isn't a polished gardener. But with their defensive strength elsewhere, the Yanks probably can get along.

Bill Dickey probably is the smartest catcher in the business and his experience may make up for the speed he'll have to concede to his rival backstop.

JIMMY BROWN SPARKS CARDINALS IN PENNANT FIGHT WITH BROOKLYN

National League Managers Say He's 'Key Man' In The Works; Drives In Both Runs To Defeat Pirates; Birds Maintain 2½ Game Margin; Bums Win

By SID FEDER
Associated Press Sports Writer

The chances are you are never going to see Jimmy Brown up there in the hall of fame. And you'd be willing to bet his chances of landing the most valuable player award any year are about as bright as one of those "solid gold" watches you can pick up for a dollar.

But when it comes to handing out the posies to the guy who did as much—or more—than anyone else to bring the St. Louis Cardinals the National league pennant, don't overlook James Roberson Brown.

Must Clinch Flag

The Cards still have the little job of sewing up the flag first. But after their 2-to-1 win over Pittsburgh yesterday — in which Second Sacker Brown, incidentally, knocked both runs across — they still sported a 2½ game bulge, with only five to go, even though Brooklyn took a 3-to-1 decision over the Phillies. And around Broadway today, the boys were laying 20-1 against the Bums.

There will be no doubt be some arguments over Jimmy Brown, of course. The folks talk about Mort Cooper's zip-ball and the awful things Country Slaughter does to pitchers. And when you mention Jimmy, they generally brush him off with, "oh, yeah, he's pretty good too, but he's only batting .260."

Yet, National league managers say he's the key man in the works, the guy who holds the infield together. And opposing infielders shudder when he gets on base, because, they tell you, "he'll steal anything."

It should also be pointed out that it's not so much what Jimmy does while he's in there — but what the Cardinals do when he's out. For, in the last three seasons—1939, '40 and '41—it was while Jimmy was on the shelf with assorted ailments that the Cards blew their chances. And as soon as he got back into action, they thundered down the stretch.

Cards Start Rolling

Naturally, all this sounds like something out of Frank Merriwell, but just to polish it off, don't forget that he was on the sidelines only six days this year. And from the day he came back in mid-August the Cards started the surge that has carried them to 36 victories in 43 games.

Yesterday, he pulled one out of the fire almost without any help. In the fourth inning, he singled the first run home. Then, after the Bucs tied it up, he drilled a hit through the infield in the ninth to knock the game-wrecker across. Meantime, the Dodgers took a 3-to-1 lead in the first frame against the Phils and hung onto it, although Kirby Higbe was in more tough spots than a rubber check specialist.

Marv Breuer looked like a sure winner for the Yankees over the Red Sox as he allowed only one hit for eight innings. Then Ted Williams' 36th homer tied it up in the ninth and Tony Lupien's single in the 11th gave Boston a 3-to-2 decision and Tex Hughson his 21st win of the year. In the only other big league game of the day, Detroit rolled over the Chicago White Sox, 6-4.

Pittsburgh	AB.	R.	H.	P.	A.
Anderson, ss	4	0	0	3	1
Wasdell, rf	2	0	1	1	1
Van Robays, lf	3	0	0	4	0
Elliott, 3b	4	1	2	0	4
Fletcher, 1b	4	0	2	12	2
DiMaggio, cf	4	0	0	0	0
Gustine, 2b	4	0	0	3	6
Lopez, c	3	0	1	3	0
Gornicki, p	3	0	0	0	1
Totals	31	1	6*	26	15

St. Louis	AB.	R.	H.	P.	A.
Brown, 2b	3	0	2	7	1
Walker, cf	4	0	3	6	0
Slaughter, rf	3	0	0	0	0
Musial, lf	4	0	1	1	0
W. Cooper, c	4	0	2	7	2
Hopp, 1b	4	0	0	3	0
Kurowski, 3b	4	0	0	2	1
Marion, ss	3	2	2	1	5
White, p	3	0	0	0	1
Totals	32	2	10	27	10

*Two out when winning run scored.

Pittsburgh	000	000	100—1
St. Louis	000	010	001—2

Two base hits—Wasdell, W. Cooper, Walker. Bases on balls—off White 4, off Gornicki 2. Struck out—by White 7, by Gornicki 1.

THE STANDINGS

American League

Club	W.	L.	Pct.	*G.B.
†New York	101	50	669	
Boston	92	59	609	9
St. Louis	82	69	543	19
Cleveland	73	76	490	27
Detroit	72	79	477	39
Chicago	63	81	437	34½
Washington	62	87	416	38
Philadelphia	55	99	357	47½

†Pennant winner.
*Games behind leader.

Yesterday's Results

Boston 3, New York 2.
Detroit 6, Chicago 4.
Only games scheduled

Today's Games

Washington at New York.
Chicago at Detroit.
Only games scheduled.

Tomorrow's Games

Washington at New York.
Only games scheduled.

National League

Club	W.	L.	Pct.	*G.B.
St. Louis	101	48	678	
Brooklyn	98	50	662	2½
New York	82	63	566	17
Cincinnati	74	72	507	25½
Chicago	68	82	453	33½
Pittsburgh	64	80	444	34½
Boston	64	86	403	40½
Philadelphia	40	104	278	58½

*Games behind leader.

Yesterday's Results

Brooklyn 3, Philadelphia 1.
St. Louis 2, Pittsburgh 1.
Only games scheduled

Today's Games

Pittsburgh at St. Louis.
New York at Brooklyn.
Cincinnati at Chicago (two games).

Tomorrow's Games

Pittsburgh at Chicago.
Cincinnati at St. Louis.

LONE STAR CAPTURES SECOND XENIA FLIGHT

Charles Papendry's Lone Star captured first place in the second fly from Xenia Sunday.

Second place went to T. Nentwick's Petunia and third to Wilbur Brookes' Seven Up while fourth was taken by a new comer, Doc Jones.

A 300-mile fly will be made from Greenfield, Ind. next Sunday.

PATRIOTIC ATTORNEYS EAT VEGETABLE MEAL

Special To The Review.

LISBON, Sept. 22 — Members of the Columbiana County Bar association turned vegetarians at regular quarterly luncheon, held on the opening day of each new term of court, in the Hotel Wick here Monday and enjoyed themselves with a meatless dinner as a patriotic gesture toward conserving the meat supply.

Attorney James McSweeney of Wellsville, who will be inducted into the armed services in two weeks, and Attorney William B. Moore Jr., seaman of the U. S. naval reserves who arrived home for a brief visit after completing a course of special training at Texas A. and M. university, were honor guests.

The regular business meeting of the Bar association followed the dinner, when routine matters were discussed.

Man Finds Office Stolen

SAN FRANCISCO—When Wayne W. Kite, real estate man, started to put the key into the key hole of his office he couldn't find the latter. In fact, he couldn't even find the office. The latter, a one-story affair, equipped with office furniture, files and telephones, had been jacked up during the night and stolen.

—Gridiron Prospects—

Aggies Plan Deceptive Attack; Picked To Win Southwest Title

By HAROLD V. RATLIFF
Associated Press Sports Writer

COLLEGE STATION, Tex., Sept. 22—There's nothing set about Texas A. & M.'s style of football, which accounted for two championships and one tie in the Southwest conference over a three-year period.

For instance the 1941 team was the passingest outfit in the conference, whereas the 1940 outfit featured a terrific ground game.

But those are not overnight changes. They are the result of long-range planning and last season was a good example. Norton for two years developed Derace Moser as a passer without using him in competition.

Opposition Crossed

When the opposition was set for a hard running attack Moser pitched the ball all over the lot and before anyone realized it the Aggies had sewed up the championship.

Well, this year's team is going in for deception, again the result of long-range planning. The guys Norton will send in to make the offense click started handling that kind of stuff as freshmen.

The man in motion will be the key to the offense. Norton considers this the best method of spreading defenses and the Aggies appear to have what it takes to get the job done.

Norton thinks he will field a team that "will make it interesting for everybody." However, he points out two handicaps:

There is not a letterman available at tackle and under the new emergency speedup program through which a boy can complete school in three years the squad isn't getting enough time for practice as compared to the other conference members.

But those things haven't prevented the critics from establishing the Aggies as favorites to win their second straight championship—something no school in the conference ever has done before.

Daniels Sparks Backfield

Leo Daniels is the spark of the backfield — a passer, runner and punter, who surpassed Moser in the final games last year. Willie Zapalac returns at blocking back, Jake Webster at fullback and Cullen Rogers at wingback. A fifth backfield letterman is Bob Williams. They call him swingback because he goes in at any of the four positions.

Bill Henderson, rated by Norton as America's best pass-receiver, and Elvis "Boots" Simmons are the ends.

The schedule: Sept. 26—Louisiana State at Baton Rouge, Oct. 3—Texas Tech at College Station, Oct. 10—Corpus Christi Naval air station at Corpus Christi, Oct. 17—Texas Christian at College Station, Oct. 24—Baylor at Waco, Oct. 31—Arkansas at College Station, Nov. 7—Southern Methodist at Dallas, Nov. 14—Rice at Houston, Nov. 26—Texas at Austin, Dec. 5—Washington State at San Antonio.

Flower Show To Pay Honors To Wellsville Men Now In Services

Recognition will be paid members of the Wellsville Glad-Dahlia club and members of their families, who are in the armed forces, at the ninth annual dahlia show Saturday and Sunday in the Beacom memorial.

A special display, with A. L. Henstock, J. M. Caldwell, Neil Connor and Arthur Wolf in charge, will feature an honor roll bearing the names of those in any branch of the service, and will include photographs. Some of the servicemen already on foreign soil, being in Australia and England. Mrs. W. M. Crawford, secretary, requested all names be turned into her as soon as possible.

A nominal admission fee will be charged and the entire proceeds will go to the Wellsville civilian defense council fund. Air wardens and messengers are assisting in the ticket sale.

Navy 'Shoed' Volunteer

SAN DIEGO, Calif. — The existence in San Diego — either by luck, chance, accident or purpose —of a pair of 16-EE shoes enabled Herbert Fruitman, age 19, weight 210 pounds, height 6 feet, 3 inches, to join the navy. He tried first to enlist in the army at Los Angeles, then in the marines, but neither could provide him with the necessary shoes. A search by the navy here located a pair of adequate size and they got the man. Fruitman was formerly "shoed" by a New York firm, till priorities made them desist.

Potter Coach Puts Emphasis On Timing In Monday's Drill

Emphatically unsatisfied with the timing of his Potter grid machine despite the apparently easy sailing encountered against Cleveland West in the season's opener, Coach A. Gerald Capezzuti sent his charges through a two-hour signal-polishing drill Monday as a first step in preparation for Friday night's clash here with an old enemy, Akron West.

Individual contact drill in blocking and tackling consumed the initial part of the session, but the Potter mentor called for headgears for the first two elevens and with the first stringers in possession of the ball endeavored to eliminate the grit from the cogs until they were sent to the showers.

Diddle At End

Coach Capezzuti made only one change in the team that started against Cleveland. Harold Diddle, a converted back, held down the end post formerly handled by Dick Smith.

Chick Torrence was back at the other terminal, Ray Yanni and Jess Barnhart at tackles, Bill Hall and Ray Gochenour at guards, Sam Winters at center, Paul Hester at quarterback, Guy Sillince and Johnny Bell at the halves and Joe Dawson at full. Chuck Winters, still ailing from a twisted knee, was inserted in Sillince's tailback slot at intervals during the workout.

Coach Capezzuti said the squad came out of the Cleveland battle with only minor bruises.

Last night Assistant Coach John Susko, who scouted Akron last week in its 14-to-6 losing battle to a powerful Mansfield team, explained West's offensive strategy to the squad. In addition, Coach Capezzuti rehearsed the gridders in their own offense before the chalk talk was concluded.

This afternoon the squad will be drilled against Akron plays.

Potters Hold Series Edge

Looking back over the records, the two elevens have met five times with the first game in 1937 going to the Rubber city foe by the white-wash route, 14-0. But all succeeding contests have been captured by the locals. In 1938 the Potters gained revenge for the previous year's setback, handing the Akron eleven a 27-to-7 trouncing.

The '39 engagement was the spine-tingler of the series, the Potters shading the West lads, 19-13, after leading in the first half, 19-0. It took a 25-yard scamper by Chuck Deshler in the last quarter to give the Blue and White a 7-to-0 edge in the 1940 tilt, but last year with veterans two-deep at every position Coach Joe Morbito's proteges romped to an easy 37-to-0 triumph.

Bomb the Japs with junk!

Major League Leaders

AMERICAN LEAGUE

BATTING — Williams, Boston, .357.

RUNS—Williams, Boston, 141.

RUNS BATTED IN — Williams, Boston, 137.

HITS—Pesky, Boston, 204.

HOME RUNS—Williams, Boston, 36.

STOLEN BASES — Case, Washington, 43.

PITCHING—Bonham, New York, 20-5.

NATIONAL LEAGUE

BATTING — Lombardi, Boston, .329.

RUNS—Ott, New York, 110.

RUNS BATTED IN—Mize, New York, 105.

HITS—Slaughter, St. Louis, 180.

HOME RUNS—Ott, New York, 23.

STOLEN BASES—Reiser, Brooklyn, 17.

PITCHING—Krist, St. Louis, 13-3.

SCHEDULE ANNOUNCED ON APPELLATE COURT

Special To The Review.

LISBON, Sept. 22 — Clerk of Courts John W. Coleman, today received the schedule of the seventh district court of appeals of times for holding court in Columbiana county for next year.

Judge J. C. Nichols, W. M. Carter and Elmer T. Phillips of the appellate bench, who presided in court here in April, and will be in session again here on Nov. 5, will conduct hearings in this county on May 3 and Nov. 1, 1943.

War Effort Needs Them

BOSTON—The demands of war industries have caused an increase of 265 percent in the employment of physically handicapped persons in Massachusetts factories since 1940, according to a U. S. employment service survey.

CHESTER WILL PLAY CAMERON TEAM AT HOME ON SATURDAY

CHESTER grid fans will get an opportunity to see the Purple and Gold eleven in action on the home field Saturday afternoon when Cameron High comes to Smith field for an encounter with the Cabas-coached machine. The game is scheduled for 2:30 p. m.

Formerly slated to be played at Cameron, the transfer was announced today by Chester's new mentor, John Cabas, Salineville's coach the last two years.

Defeated in their first two contests, the Purple and Gold gridders are determined to rack up their first victory in two years and are eager to perform well before the home fans.

Two casualties are listed on the Chester squad as a result of the Toronto game last Friday. Chuck Allison, fullback, is on the sidelines with a sprained ankle and Bob Dawson, center, is nursing a charley horse. They are expected to be ready to start Saturday, Coach Cabas said.

Goudy To Enter Service

COLUMBUS, Sept. 22 — Harry "Hank" Gowdy, former baseball great, has applied for war service, he said today, but added he did not know to what branch he would be assigned if he were accepted by the procurement office here.

Squirrel Season Opens

COLUMBUS, Sept. 22—Squirrel hunting opened in 36 northern Ohio counties today, to continue through Sept. 30. The season began in the 52 other counties a week ago.

Louis, Conn To Sign

NEW YORK, Sept. 22—Sergt. Joe Louis and Pvt. Billy Conn, who have been training for the event the past week, come into New York City today to sign the contract for their world heavyweight title fight in Yankee Stadium on Oct. 12.

Rifle Club To Meet

The East Liverpool Rifle club will stage its regular shooting night each Thursday instead of Friday, Secretary W. C. Roush announced. The first shoot will be held Thursday, he said.

Scholastic Football

Fullerton McKell 7, Portsmouth Central Catholic 6.

Fremont St. Joseph's 27, Genoa 7.

The patent office of the department of commerce is one of the few government agencies that pay their way and actually render a profit.

THE SAFE AND SANE WAY TO REDUCE

If you think that you can't REDUCE and have tried different methods without success, just ask your druggist for a box of O. B. TABS. Take one tablet after each meal for 2 short weeks. It sounds simple, and it is simple, but the results you obtain WILL SURPRISE YOU. Even your friends will remark at the IMPROVEMENT in your appearance and you will marvel at your INCREASED VITALITY. O. B. TABS is Guaranteed HARMLESS.

REZNOR DRUG CO.
112 EAST SIXTH ST.

LOANS

$50 for $4.48 (Total Cost)
$100 for $8.90 (Total Cost)
when repaid in 6 monthly instalments

You can get a loan quickly on your note, car or furniture. No endorsers or guarantors needed. No credit inquiries are made of friends or relatives. Special quick service on salary loans to employed women.

Cash Loan You Get	Choose a monthly payment plan: 3 paymts	4 paymts	6 paymts	9 paymts	12 paymts
$25	$ 8.75	$ 6.65			
50	17.51	13.29	$ 9.08	$ 6.27	
75	26.26	19.94	13.62	9.41	$ 7.31
100	35.01	26.58	18.15	12.58	9.75
125	43.72	33.19	22.67	15.66	12.16
150	52.43	39.79	27.16	18.75	14.56
200	69.80	52.97	36.13	24.92	19.33
300	104.53	79.26	54.02	37.21	28.82
500	172.68	130.75	88.83	60.89	46.94

Payments include charges at Household's rate of 2½% per month on that part of a balance not exceeding $100, 2% per month on that part of a balance in excess of $100 but not exceeding $300, and ½% per month on any remainder. Compare loan rates before you borrow anywhere.

HOUSEHOLD FINANCE Corporation
EAST LIVERPOOL
509 Market St, 2nd Fl., on the Diamond
J. H. Remley, Mgr. Phone: Main 324
Loans made in Ohio, W. Virginia & Penna.

TODAY'S BUYS—Apples, 28—Gas Heater, 29—Washer, 31—Trombone, 34

REVIEW Want Ad Rates

For Consecutive Insertions

	One Day	Three Days	Six Days
3 lines	$ .42	$ .90	$1.44
4 lines	.56	1.20	1.92
5 lines	.70	1.50	2.40

15% Discount — not less than 10c in any case — will be given from the above charge rates for cash. Cash rates also apply when payment is made within seven (7) days from date of first insertion. CONTRACT RATES ON REQUEST. Count 5 five-letter words to the line. Minimum 3 lines.

PHONE MAIN 45

when it is not convenient to bring your ad into the office. Our efficient telephone ad-taker will be pleased to serve you and an invoice will be mailed to you the following day.

ANNOUNCEMENTS

1 Lodge Notices

A Patriotic Benevolent Organization DISABLED AMERICAN VETERANS OF THE WORLD WAR. 616 Walnut

EAST LIVERPOOL LODGE NO. 681, F. & A. M. E. A. degree Tuesday night. Attendance urged.

2 In Memoriam

IN loving memory of William Moore who passed away September 15, 1940.

His charming ways and smiling face,
Are a pleasure to recall
He had a kind word for each
And died beloved by all.
WIFE AND DAUGHTER

IN loving memory of Van H. Jernigan who passed away 1 year ago today, September 22, 1941.

When evening shades are falling
And we sit in quiet, alone
To our hearts there comes a longing
If he only could some home.
Friends may think we have forgotten
When at times they see us smile,
But they little know the heartache
Our smiles hide all the while.
Mrs. Van Jernigan and Family.

3 Card of Thanks

WE wish to thank our many friends and neighbors for their kindness and sympathy shown during the illness and death of our beloved daughter and sister, Dorothy. Especially do we want to thank the Rev. Alva E. Beers for his words of comfort, the ladies quartet of the Methodist church and all those who sent flowers and donated cars.
MR. & MRS. R. J. STERN
MRS. WILLIAM HARGREAVES

WE wish to thank our friends and neighbors for their many expressions of sympathy and condolence during our recent bereavement. We especially thank Rev. Clark and the employes of Edwin M. Knowles, Taylor, Smith & Taylor, No. 4 and Stagger Shop.
Lewis Barker and Family

4 Monuments—Cemetery Lots

Columbiana Co. Memorial Park. Perpetual care. Price, 4 graves $160 and up. Budget plan terms. Call office 2190

Cleaning and Lettering Markers
OHIO VALLEY MEMORIAL WORKS
1901 St. Clair. Phone 392

LEGAL NOTICES

LEGAL NOTICE

STATE OF OHIO, COLUMBIANA COUNTY, ss:
In The Court Of Common Pleas
Dessie O. Stoffel, Plaintiff, vs. Peter S. Stoffel, Defendant.
Peter S. Stoffel, whose address is % Penn Baking Co., 1234 Brighton Road, Pittsburgh, Pennsylvania, will take notice that on August 27, 1942 the undersigned Dessie O. Stoffel, filed her petition against him in the Court of Common Pleas of Columbiana County, Ohio, praying for a divorce on the ground of Gross Neglect of Duty, said case being numbered 31821. Said case will be for hearing on or after Oct. 12, 1942.
DESSIE O. STOFFEL
GEORGE A. ARONSON, Attorney for Plaintiff.
E. L. Review, Sept. 1, 8, 15, 22, 29; Oct. 6, 1942.

LEGAL NOTICE

STATE OF OHIO, COLUMBIANA COUNTY, ss:
In The Court Of Common Pleas
Frank Burgess, Plaintiff, vs. Vivian Burgess, Defendant.
Vivian Burgess whose address is unknown, will take notice that on August 27, 1942, the undersigned Frank Burgess filed his petition against her in the Court of Common Pleas of Columbiana County, Ohio, praying for a divorce on the ground of Wilful Absence for more than three years, said case being numbered 31822. Said case will be for hearing on or after Oct. 12, 1942.
FRANK BURGESS
GEORGE A. ARONSON, Attorney for Plaintiff.
E. L. Review, Sept. 1, 8, 15, 22, 29; Oct. 6, 1942.

NOTICE OF PUBLIC SALE

THE STATE OF OHIO, COLUMBIANA COUNTY, ss:
In The Probate Court
James N. Larkins, Ancillary Administrator of Estate of William H. Leech, Deceased, Plaintiff, vs. Alma Eagan, et al, Defendants.
Case No. 39758
In pursuance of the order of the Probate Court of Columbiana County, I will offer for sale at public auction on the 30th day of September, 1942, beginning at 2 o'clock P. M., on the respective premises the following described real estate, towit:
1. Situated in the State of Ohio, County of Columbiana, and in the City of East Liverpool, and known as and being the Southerly 20 feet of lot Number 4312, and the Northerly 20 feet of lot Number 4311, as said lots are numbered and distinguished upon the plat laid out by the Estate of Josiah Thompson. These premises are also known as Numbers 334 and 336 Thompson Avenue, and include the premises also known as the rear of 334 and 336 Thompson Avenue.
2. Situated in the State of Ohio, County of Columbiana, and in the City of East Liverpool, and known as and being the Easterly 10 feet of lot Number 1604 and the Westerly 20 feet of lot Number 1603, in Josiah Thompson's Second Addition to the City of East Liverpool, Ohio. These premises are also known as Numbers 167 and 169 Pennsylvania Avenue.
3. Situated in the State of Ohio, County of Columbiana, and in the City of East Liverpool, and known as and being the West rectangular 30 feet of lot Number 1604 in Josiah Thompson's Second Addition to the City of East Liverpool, Ohio. These premises are also known as Numbers 165 and 165½ Pennsylvania Avenue.
4. Situated in the State of Ohio, County of Columbiana, and in the City of East Liverpool, and known as and being lot Number 1624 in Josiah Thompson's Second Addition to the City of East Liverpool, Ohio. These premises are also known as Numbers 151 and 151½ Thompson Avenue.
The above premises are appraised as follows:

First Tract	$10,400
Second Tract	5,000
Third Trace	5,000
Fourth Tract	3,500

Said premises must be sold for not less than two-thirds of said appraised value, and the terms of said sale are cash. Said premises may be sold in whole or in parcels, and the right is reserved to the Administrator to reject any and all bids.
JAMES N. LARKINS, Ancillary Administrator, Estate of William H. Leech, Deceased.
W. H. VODREY, Attorney.
E. L. Review, Sept. 1, 8, 15, 22, 1942.

ANNOUNCEMENTS

4-A Flowers

Flowers are ALWAYS Acceptable
THE JOHN KEIL CO.
209 E. 5th St. Ph. 670 or Wells 73

FLOWERS—GREETING CARDS
J. H. BAUM GREENHOUSE
Route 45 or 431 Main St.
Phone Wellsville 376-R or 600

5 Special Notices

SAVE your furniture by having it upholstered. Reasonable rates if you call A. R. MURPHY, Ph. 24.

RUMMAGE SALE
In old Bus Terminal on Market st. Opening Monday, Sept. 21. Sponsored by United Mother's Club.

UPHOLSTERING
REED BROS. E. 4th St. Ph. 305

6 Lost and Found

LADY'S purse lost in Super Market Friday afternoon. Contained sum of money, sugar ration book, postal savings certificates. Keep reward. PLEASE return purse and contents. Needed badly. Widow of A. M. Burns, 601 Orchard Grove. Ph. 1981-R.

LOST—Black purse in Olsen's store Monday afternoon. Reward. Papers very valuable. Ph. 3404-R.

FOUND in Department Store, Thurs. p. m. Package containing dress. May have by identifying and paying for this ad. Phone 4095-J.

LOST—A man's wallet containing sum of money, identification card and registration card of owner. Liberal reward. Call owner at 1783-W.

LOST—Man's pocketbook near Erlanger's on Fifth St., with sum of money. Reward. Phone 990-R.

LOST
Black Cocker Spaniel
Phone 2865-J. Reward

LOST—Registered Beagle. Black, white, tan. White striped face. Thursday a. m. Reward. Ph. 3540.

7 Where To Go

Enjoy yourself—MINERAL SPRINGS Cold beer, lunches, dancing. Route 2, Pughtown, W. Va.

Dine and Dance at SUNSET INN, Y. & O. rd. Hi-test beer, ale, wine. Good time. Open till 1 a. m.

QUALITY FOOD
AT POPULAR PRICES
DOUGLASS DINER
Dresden Ave. Opposite 8th St. Ext.
Free Parking. 7 a. m. to 12 p. m.

Italian Spaghetti
VENESILES DINER Rt. 39, Wells.

OPEN BOWLING
10—All Alleys Open—10
PRACTICE FOR LEAGUE BOWLING
AT
Del Ray
RECREATION
IT'S AIR COOLED
431 Walnut St.

Go Where It's Cool
EVE'S CABIN
Beer, Wine, Lunch Dresden Ave.

Dancing every night at POP'S TAVERN, Wellsville. Orchestra Tuesday, Friday and Saturday nights.

EMPLOYMENT

8 Male Help Wanted

THREE HANDY MEN wanted. Apply The Trenle China Co. Plant, East End. See Goodwin.

WANTED
Experienced Boiler Fireman and Pipe Fitters
APPLY E. A. McVEY
POWER PLANT
HOMER LAUGHLIN CHINA CO.

MAN or WOMAN to continue Watkins service in East Liverpool. Customers established. If you are under 60 and want something better than a temporary Defense Job, write E. Reinbold, 21 E. 5th Avenue, Columbus, Ohio.

MEN WANTED
Between the ages of 40 and 50 for established bread routes. Salary $35 per week plus commission. Must be able to furnish bond. Apply at the plant. Frantz Home Bakery, Globe & Martin St., East End.

WANTED—Middle aged man for gas station attendant. Apply Harold Parr, Ray Birch Service Garage, Broadway & 6th St.

WANTED:
Salesmen for house-to-house bakery route. Business established. Guaranteed salary—$26 per week, plus commission. Present salesmen average $43 per week. Must have good personality and good character. Cash bond required. Permanent work every week of the year. Apply Nickles Barkery, 523 N. Fifth St. Steubenville, Ohio, between 6 and 8 p. m.

WANTED
TWO CASTERS
APPLY CLAY SHOP NO. 1
STERLING CHINA CO.
WELLSVILLE

9 Female Help Wanted

WANTED—Girl for general housework. No cooking. Home nights. Saturdays and Sundays off. Apply 328 W. 9th St. or Ph. 1464.

WAITRESS WANTED. Apply in person National Lunch 125 E. Sixth St.

CASHIER WANTED
Apply In Person
Burke's Auto Store. 519 Market

Girl For Housework
222 Broadway. Phone 1999

Reliable woman or man, owning car, to service well established customers. Earnings will average $30 weekly to start. Write Mr. Miller, Mutual Coffee Co., 129 Second St., S. E., Canton, Ohio.

YOUNG WOMEN
Who can drive for established house-to-house bakery route. Steady work with guarantee of $35 per week plus commission.
Frantz Home Bakers
Globe & Martin Sts.

WANTED—MAID. Must have references. $10 week. No washing. Phone 1838.

WANTED—Middle age lady for light housework. References required. Phone 3948-R after 4 p. m.

It's the business of the little Want Ads to sell any business.

EMPLOYMENT

9 Female Help Wanted

WANTED AT ONCE
EXPERIENCED COOK
MAN OR WOMAN
APPLY
JAY'S GRILL
119 East Sixth Street

WOMAN FOR HOUSEWORK. STAY NIGHTS. PHONE 1493-J-1 OR 1366-J-1.

GIRL wanted for waitress. Experience not necessary. Apply at Douglass Diner, Dresden Ave.

Wanted Immediately
Woman with bookkeeping, credit, cashiering, or general office experience. Must be steady and dependable. Good future. In reply give age, complete experience and family responsibilities. Enclose recent snapshots if possible. Address reply Box E-7. % Review.

Salesladies and Department Managers
Wanted for established local store Steady work Good opportunity for future. All our employes are aware of this advertisement. State qualifications in first letter
WRITE BOX E-5 % REVIEW

Experienced girl for housework. No Washing.
Ph. Wellsville 374-J.

GIRL or woman for general housework in family of two adults. Stay nights if desired. Good wages, no Sunday work. Must have good references. Write Box E-1 % The Review.

GIRL or woman for general housework. No Sunday work or cooking. Inq. 326 Blakeley St.

12 Situation Wanted

WANTED—Sewing to do at home. Price reasonable. Mrs. Brant, George St., Chester. Ph. 4380-W.

WANTED—Light work around home or office by reliable man exempt from draft. Physically unable to do heavy work. Box E-8 % The Review.

14 Business Opportunity

Partner wanted to open restaurant or cafe in hotel. Good opportunity. Phone 989.

INSTRUCTIONS

15 Miscellaneous

IT'S not too late to enroll for fall classes. Phone 1070.
OHIO VALLEY BUSINESS COLLEGE

16 Musical—Dancing

Virginia Lee Roseberry, teacher of piano. Special study course for adult beginners. Phone 3690-J.

BUSINESS SERVICE

17 Insurance

TO PROPERTY OWNERS
This Office Is Equipped to Procure War Damage Insurance For You. See us
LEE C. COOPER
INSURANCE
Little Bldg Phone 501

19 Beauty Shops

Frederick - Vitron Permanents
FERN & STELLA BEAUTY SALON
508½ Market St. Phone 454

20 General Repair

GUARANTEED repairs on all makes of sewing machines.
411 Market. SINGER. Ph. 717

Auto Keys Made From Number
KENNEDY KEY & REPAIR SHOP
310 Jefferson Res. Phone 3668-J

Roofing, spouting, gutter repairs. All work guaranteed. Free estimates. R. L. GRIFFIN. Ph. 4025.

KELVINATOR, STEWART WARNER, NORGE Genuine Parts. All makes home appliances serviced.
TRI-STATE APPLIANCE
409 Market St. Phone 310

GUARANTEED PARTS & SERVICE for all makes of Refrigerators, Radios, Sweepers, Washers & Irons.
HANDY RADIO SERVICE
117 W. 6th St Phone 931

22 Cleaning—Pressing

A. G. FLOYD
Cleaning And Pressing
Dresses, Suits
Top-Coats, Ladies' Coats 95c
PHONE 4320
PICK-UP AND DELIVERY

24 Painting—Paperhanging

J. E. HORGER—Painter
1604 Etruria Phone 4118

H. C. SMITH Ph. 1004
Painter-Decorating Contractor

EXPERT house and interior painting, paper hanging. Ph. 928 for estimate. E. C. ROCKENHAUSER

WALLPAPER REMOVING
SANDPAPERING WALLS
ERNEST E. FOSTER. Ph. 1429-R

Our experience qualifies us to do your painting. Free estimates.
Mulligan & Williamson
Phone 1211 or 1656

26 Moving, Storing, Expressing

LIGHT hauling — Packages, stoves, washers and light furniture.
NELSON'S DELIVERY Ph. 4054

NO load is too large or too small for DAVE SOUTHALL. Reasonable rates. Phone 1382-J-13.

TRUCKING - HAULING
Any delivery or small moving job. Local and long distance. Sole agent for United Van Lines.
DIME DELIVERY
PHONE 45
PUCO and ICC Permits

MERCHANDISE

28 Good Things To Eat

SPRAYED APPLES 50c bushel. Bring containers. Bearl Williams, Calcutta-Smiths Ferry rd. Inq. Hopples Mkt.

It's the business of the little Want Ads to sell any business.

MERCHANDISE

28 Good Things To Eat

FIVE acres apples for sale, mostly Baldwins. Fred Zacharias, 1 mile out on Lisbon Rd. Ph. Wells. 259-M

HOME GROWN
Cantaloupes, grapes, prunes, plums, potatoes, peppers and apples. Pickles picked fresh daily. Good ripe tomatoes for ketchup and juice, 60c in your own bushel.
CARTER'S FARM MARKET
16 mi. north of E. Liverpool. Rt. 7
Phone Rogers 3392

NICE Concord grapes and large Blue Damson plums. Bring containers. Phone 1387-J-4.

TOMATOES—50c bushel. Bring baskets, W. F. Hobbs, Chester, W. Va. Phone Hookstown 2542.

29 Miscellaneous For Sale

MAGIC wallpaper grease and spot remover.
AT MILLIGAN'S

ONE SINGER sewing machine in good condition.
Phone 1420-J-2.

JANITROL automatic gas heater and blower. Used only two winters, very good condition. Phone 757-J.

SPACE heaters for storeroom or factory. Two large size gas type, one new, one used a year. Will sell reasonable. Buchheit Pontiac Sales, 640 Bradshaw Ave. Ph. 639.

Asbestos roof coating, 5 gal. $1.49
Tinner's Red .... gal. $1.25
STEIN'S WALLPAPER, 621 Dresden

Get Ready For Winter
Storm Doors Storm Sash
Insulation—Siding
Roof Coating
KERR LUMBER
Virginia Ave. Phone 800

112 RATS KILLED—Schutte's Red Squill. Guaranteed Harmless to poultry, humans. Milligan's Hdwe. E.L.O.

Fuller Brush Notice
Deferred from Army for a few months. Order your brushes now.
GEORGE BURRIS
617 Minerva St. Phone 1885-R

FOR SALE—Tappan Circulating Heatrola. Inquire 923 St. Clair Avenue.

ROLL ROOFING. 108 rolls extra heavy factory seconds. $1.00 roll. 218 E. Second St.

USED brick at The Trenle China Plant, East End, and hard fill. If interested phone Goodwin 1499. Inq. 1213 St. Clair Avenue.

30 Specials at the Stores

SEVERAL NEW
PREMIER DUPLEX SWEEPERS
D. M. OGILVIE CO.

1 and 2 star service pins. Mother of pearl set with rubies $1.00
R. F. PRESCOTT. 139 W. 6th St.

Hot Water Heaters
Copper lined, 30 gallon, insulated, thermostatically controlled and guaranteed for 20 years $79.95
EPPLEY'S
Chester, W. Va. Phone 566

RYTEX QUALITY PERSONAL STATIONERY with your name and address printed. 200 single sheets and 100 envelopes $1.00. "Keep writing to the men who are fighting."
KENNEDY OFFICE SUPPLY CO.
106 West 5th St. Phone 297

9x12 Bedroom Rag Rugs
REED BROS. FURNITURE
E. Fourth St. Next to Y.M.C.A.

Electric Irons
$3.79 Up
While They Last
A good selection of Nationally known makes.
McLAIN'S
4th and Market Phone 37

31 Household Goods

COMBINATION coal and gas cook stove. Like new. Inquire 306 Broadway.

SEWING machines, Singer portable electric $59.50. One Singer cabinet electric $69.50.
Hemstitching — Buttonholes
411 Market. SINGER. Phone 717

Davenport bed, $27.50; dining room table & buffet, $25. Good condition.
STAR Furniture Co. Phone 608

NORGE table top gas range. All white finish, like new. Also Maytag gas motor. 306 Broadway.

Good Used Furniture
OHLINGER 655 Lincoln Ave.

ONE used glider with blue and white water repellant cushions. In very good condition. Will sell cheap on easy terms.
SMITH & PHILLIPS

FOR SALE
White Tappan Gas Range
Phone 3077-R

Clearance Sale of all our stock of used furniture.
J. L. SMITH
323 E. 2nd. Ph. 9122
717 Dresden. Ph. 9091

FOUR piece used bedroom suite. Modern waterfall walnut finish. In very good condition. Includes cedar lined chestrobe. Will sell cheap on easy terms.
SMITH & PHILLIPS

BARGAINS IN USED FURNITURE
STOVES. Coal and gas, both heating and cooking. PARLOR SETS. Two and three piece suites; Daybeds and studio couches.
TWEED FURNITURE CO.
Open From 1 to 8 P. M.
Mulberry St., East End. Phone 4294

MODERN two piece factory rebuilt living room suite. Blue velour covering for only $79.50 on convenient monthly terms.
SMITH & PHILLIPS

FOR SALE—4 rooms of furniture including washer, electric refrigerator. Write P.O. Box 514 City.

TWO used 2 piece living room suites $29.50 and $49.50. One used Davenport $27.50.
MOORE'S

Three piece maple living room suite in good condition. All spring filled cushion units. $34.50 on convenient terms.
SMITH & PHILLIPS

32 Wearing Apparel

MEN'S overalls, work shirts and trousers, matched suits, gloves and raincoats. Nice selection.
FIRESTONE. 5th and Walnut

MEN'S NEW WOOL SUITS
Complete line of Fall Styles.
J. G. CUNNINGHAM 121½ W. 6th St.

We buy & sell men's used clothes
CONSOLIDATED CLEANING CO.
Corner of 5th & Broadway

MERCHANDISE

34 Musical Instruments

ATTENTION BAND MEMBERS! USED Band instruments, reed and brass. Stop in today.
HALL'S MUSIC STORE

PIANO TUNING
EARL MAXWELL. PHONE 1968

TROMBONE. Like new with case. A bargain. Inquire 315 Norton St.

35 Business-Office Equipment

Sand Bank Equipment
Three ton double drum hoist with motor, 5,000 ft. oak lumber, 1,000 ft. ½ inch and ⅜ inch cable. Pulleys, sheaves and belts. 1,000 ft. ½ inch and 2 inch pipe. One Ford motor, belt drive, ½ yd. dragline bucket. Three deck vibrating screen, 3 ft. x 10 ft.
The F. P. FAULK & SONS CO.

TYPEWRITERS
AND ADDING MACHINES
Completely rebuilt — genuine parts used on all repairs—expert service on all makes. Keep your present machines in A-1 condition for the duration, no new machines available for purchase.
Machines loaned while having repairs made. We rent typewriters and adding machines — day, week or month. We deliver.
Kennedy Office Supply Co.
106 West 5th St. Phone 297

36 Building—Modernization

Rent A Floor Sander
New Floors for all in a jiffy with our electric floor sander. Rent a sander from us and see how easily you can make your old floors beautiful. 65c per hour. 8 hours $5.00.
TROTTER HARDWARE

Furnaces Repaired
Cleaned — Reset
BOYD'S
Heating & Appliance
PHONE 373

37 Coal-Coke-Fuel Yards

THE BEST COAL
Immediate Delivery
Decca — Smokeless — Pittsburgh
Champion — West Virginia Splint
ENTERPRISE COAL CO.
652 Walnut. Phone 99

Coal and Coke Delivered Promptly
PARSON'S COAL CO.
Established 1925. Ph. 557 or 558

"Coal" Weather is just ahead.
Is your coal bin full?
BILL KIND Coal Co. Phone 525
652 Walnut. Phone 99

Save $1 On Two Tons
WARNING! Buy Coal NOW!
FRANKLIN COAL CO.
3rd St. at Broadway. Ph. 978

38 Local Coal—Coal Haulers

FOR Repeat Customers, order white ash coal. None better. Costs no more. Reverse phone charges.
UNION COAL COMPANY
Phone 503, Burgettstown, Pa.

39 Wanted To Buy—Swap

WE buy or trade for your used revolver, rifle or shotgun.
HARVEY'S. 128 East 6th St.

WANTED—Circulating coal heatrola, also washing machine. Must be in good condition. Ph. 1551-WX.

Wanted—Good Used Electric Refrigerator
Call 2107-J.

Will pay Best Prices for scrap iron. Honest weight.
BERMAN AUTO WRECKING
329 Moore St. Phone 2484-R

Truck Tires Wanted
600x16 — 650x16
700x16 — 750x16
WILL PAY CASH
Phone 937 or 789-J

WANTED—2 to 5 H.P. water cooled gasoline engine in good running order. Kyes Orchards, E. Palestine

Scrap Metals, Paper, Rags
DEZEN'S 222 Broadway Ph. 1999

WILL pay cash for flat top metal office desk.
Call 817.

CASH paid for used furniture, old cars, or what have you?
Phone 4463

CASH for used revolvers, guns of all kinds. Trades & repair work. 703 Armstrong Lane. Ph. 3369-W.

YOUR SCRAP IRON
IS NEEDED FOR
DEFENSE
SAM CAPLAN
PAYS FULL PRICE
FOR ALL YOUR JUNK
8TH & JEFFERSON. PHONE 967

FARM AND LIVESTOCK

40 Plants—Seeds—Service

Wheat, Timothy Seed
Pine Tree Timothy ....$3.50 bu.
Seed Wheat ....$1.75 bu.
O-14-7 Fertilizer ....$28.75 ton
The F. P. FAULK & SONS CO.

41 Livestock For Sale

FOR SALE—Durham cow, three years old. Priced reasonable.
Phone 1377-J-1

41-A Farm Supplies—Equipment

CIDER making at our press in East Fairfield every Tuesday and Thursday. Geo. W. Crook & Son. Phone 5312, New Waterford.

42 Feed Supplies

ESCHELMAN FEEDS
SCRATCH .... $2.19 cwt.
24% DAIRY .... $2.12 cwt.
LAYING MASH .... $2.47 cwt.
ESTEP'S MARKET, 1042 Penn. Ave.

43 Dogs, Cats, Birds

SMALL male dog nine months old would like a good home. Phone 1515 after 6 p. m.

SIX beagle Hound Puppies for sale. Reasonable.
Phone 1387-J-4

45 Wanted Livestock

CASH paid for dead horses, cows, hogs. Phone Salineville 2471, or Youngstown 65122. The Youngstown Hide & Tallow Co.

ROOM AND BOARD

47 Sleeping Rooms

TWO nice sleeping rooms. Men preferred. Phone 4067. Inquire 222 W. 7th St.

ONE sleeping room in East End. Gentleman preferred. Ph. 3547-W or Inq. 1176 Pennsylvania Ave.

Y.M.C.A. for transient rooms. Shower bath and swimming pool privileges. $1.00 and $1.25 per night.

TWO nice sleeping rooms. Close to bath. Inquire 923 Bradshaw Ave.

49 Housekeeping Rooms

2 Furnished rooms. All conveniences. Use of phone. Adults only. Phone 3696-M.

TWO FURNISHED ROOMS. Newly decorated. Private entrance.
Phone 2214-J

TWO—2 room furnished apartments. Bath, laundry, steam heat. Apply in person. 1146 Riverside, Wells.

1165 PENN AVE., East End. 2 room furnished apartment for light housekeeping. Use of phone. Call 1974-MX mornings or 4294 between 1 and 8 p. m.

WANTED—A married couple to share 6 room furnished house in East End. Close to bus line. References required. Write Box E-6 % Review.

ONE or 2 rooms for sleeping or housekeeping. Adults. Inq. 521 E. 4th St. corner of College.

FOR RENT—3 room furnished apartment. Private, quiet, all conveniences, garage. A-1 references required. Adults. Call 1728-R between 10 a. m. and 7 p. m.

WANTED—Woman to share three room furnished apartment. Phone 3324-W.

REAL ESTATE—RENT

50 Houses

THREE room house and bath. Older couple preferred. Inquire 720 St. Clair Avenue.

FOR RENT—BUNGALOW, 6 rooms with bath and furnace on Anderson blvd. Available Oct. 1st. References required. Ph. 3548-R.

FOR RENT. 8 room modern dwelling with 2 cabins. Located on Route 267 and 30. 6 miles from town. Inq. P. V. Mackall, 138 W. 6th St. Phone 1080.

WHY not buy a home while it is so difficult to rent one.
UNION SAVINGS & LOAN CO.
114 W. Sixth St. Phone 140

FOR RENT new five room bungalow. State Route 170. Inquire P. V. Mackall, 138 W. 6th St. Phone 1080

51 Apartments

Baum Apartment — Four modern rooms. Newly repainted. Heat included. $37.50. Ph. 2344-J.

FOUR large room unfurnished apartment in East End. Private bath. References required. Ph. 4437-J.

DESIRABLE 3 room apart. with bath. 2 blocks from Postoffice. Control heating facilities. Ph. 155.

THREE rooms unfurnished. Free gas and electric. Adults only. Inq. Barber Shop, 611 W. 8th.

53 Offices

FOR RENT—Modern office rooms. All conveniences. Inquire Room 5, 509 Market St.

OFFICE ROOMS
One single. Over Herche's Drug. Heat included. Phone 692.

54 Business Property

FOR RENT—Established drug store with complete fixtures, located at Mulberry St. Phone 1288-R.

57 Wanted To Rent

WANTED—4 or 5 room furnished house or apartment. Modern, electric refrigerator. Man and wife only. Good references. W. H. Brown. Ph. 560.

WANTED TO RENT—4 to 6 room house in Wellsville. Must have modern conveniences. References. Ph. Main 1426-R-3.

FURNISHED house or apartment in desirable location by refined couple. Chester preferred. Ph. 1148.

REAL ESTATE—FOR SALE

58 City Property

MAPLEWOOD
FIVE room, one floor bungalow on Azelea St. near St. Clair Ave. Furnace, bath, two car garage. Lot 100x100. Shown by appointment and will be sold at a very attractive price.
THEO HORNER
Rm. 8, I.O.O.F. Bldg. Ph. 59, 2082

Homes in Wellsville & Liverpool
Knepper Real Estate Agency
Phone Wellsville 57 or 192

PLEASANT HEIGHTS—A 2 story, 6 room modern home in excellent condition. Bath with shower. Furnace. 2 car garage. Cement basement and laundry. Fruit, shrubbery and garden. Lot 44x555.
C. W. HENDERSHOT
REAL ESTATE AND INSURANCE
Potters. Sav. & Loan Bldg. Ph. 1370

H. J. NICHOLS
Home owner & developer. Ph. 1342J2

WESTFIELD acreage, lots of fruit, 5 room house, new furnace, good well and new water pressure pump. Quick sale $2600. Terms.
Young Real Estate Co.
PHONE 593

INCOME PROPERTY
Two family dwelling, 5 rooms each in a desirable location. Recently remodeled. 60 ft. frontage, hot water heat, garage. Priced for quick sale. Inquire 314 Monroe St.

FOR SALE
SIX room dwelling house. All modern conveniences. Located on River St., Chester. Price reasonable and terms if desired.
O. C. REYNOLDS
REAL ESTATE DEALER
415 Carolina Ave., Chester. Ph.1966-R

ADAM & CRAIG
REAL ESTATE & INSURANCE
108 E. 6th St. Phone 980-J

ROUTE 7—Seven room house, 2½ acres. Price $3200. 10% down.
SECOND ST.—Seven rooms, modern. Price $2600. 10% down.
ROUTE 47—Four rooms, 5 acres. Will sell or trade. Price $1200.
J. W. CHARLTON
PHONE 1933

REAL ESTATE—FOR SALE

58 City Property

10% DOWN WILL BUY A HOME AT THE PERPETUAL SAVINGS & LOAN.
Fifth & Main, Wellsville. Ph. 66

FOR SALE or Trade—Six room house, furnace, bath. Double garage, chicken coop, ½ acre lot with fruit. Substation. Phone 1310-R-1.

GLENMOOR
SIX rooms, bath, furnace and double garage. Almost one acre of ground. Immediate possession. Price $3500. Can be seen by appointment.
Ann Bell
Room 8, I.O.O.F. Building
Phone 2082 or 59

FIVE room house, newly painted. Steel furnace, gas, electric, 8 level lots, fruit trees, steel brooder house. West of Cook's Store. Inquire, Kyle McPherson, LaCroft.

COLLEGE ST.—2 story double, 5 rooms bath and furnace on each side. Cement basements. Property in good condition. Nice lot. Fine location for favorable renting. Good present income. We invite your investigation.
C. W. HENDERSHOT
REAL ESTATE AND INSURANCE
Potters Sav. & Loan Bldg. Ph. 1370

FOR SALE—On account of ill health my home in Calcutta. Six rooms, bath, dinette, laundry, furnace, oak floors, lot 90x477, 2 car garage, brooder, chicken coop 20x72. All conveniences at greatly reduced price. Terms. Frank M. Knowles.

FOR SALE
DWELLING of 7 rooms, bath, toilet, two car garage, chicken coop, gravity water supply, apple and cherry trees, grapes and other small fruit, with either 6 or 10 acres of land. School bus stops at door. Located on Campground road near Farrall Riding Stable. Cement highway. This is an exceptionally good property for any one desiring a home in the country about three miles from Diamond. Price on application.

SEVEN room dwelling with garage, warm air furnace, hardwood first floor, Washington St. Price $6000.

ONE eight and one three room dwelling, Moore St. now rented at $63 per month. Price $5000.

TWO family dwelling, Oak St., six rooms on each side, three car garage, two warm air furnaces. Now rented at $55 per month. $520 cash, balance in monthly payments of $51.20.

SIX room dwelling, two car garage, warm air furnace. Lot 30x100, Sophia St. Price $3000.

SIX room dwelling, warm air furnace, Smithfield St., (Northside). Price $4300.

SEVEN room dwelling, Gaston Place, Route 7, warm air furnace. Lot 100x217. Price $4600.

Geo. H. Owen & Co.
Insurance and Real Estate Agents
514 Washington St.
Flatiron Building. Phone 49

WANT A BETTER BUY? Call Phineas Randolph with Young Real Estate Co. Ph. 232 or 593.

59 Business Property

16 room house, 5 rooms in rear, double garage. Good income. Northside. 111 W. 5th St.

65 Farms and Tracts

FOR SALE—Twelve acre tract on old Salineville road. Nine room house with bath and sunporch. Excellent condition, electric, gas, coal furnace. Large bank barn. New water system throughout house and barn. Fruit trees, chicken house and pasture. Ideal home and location for large family. Is in Wellsville School District 1½ miles to Wellsville Square. Price upon application. Phone Wellsville 426-R-2.

66 Wanted Real Estate

WILL pay cash for good 5 or 6 room house centrally located. Ph. 2134-R after 5:30 p. m.

FINANCIAL

67 Investments

Strouse, Thomas & Whelan, Inc.
Stocks, Bonds, Passbooks
309 Little Bldg. Phone 756

AUTOMOBILES

70 Automobiles For Sale

1938
Chevrolet Coupe
Black finish, overhauled motor, good tires, heater, defroster. A real good buy at
$450
TROTTER'S

'36 Dodge coupe. Fully equipped. Excellent tires. A-1 condition. Phone 1412-J-4.

LATE MODELS
1941 Ford Coupe Deluxe. New tires. Maroon finish. Radio and heater $750
1941 Ford Tudor. New tires and heater $735
1940 Mercury Club Coupe. Radio and heater $695
1936 DeSoto Sedan. Excellent tires. Heater $235
1935 Chevrolet Sedan $100
WILBERT ARB
1621 Commerce St., Wells., Ph. 276

SAVE GAS — Ford 31 coupe. New tires, heater. Call after 4 p. m. 1013½ Avondale St.

'41 Chevrolet business coupe, A-1 condition. Good tires. Cash. R. S. Rardin, 517 Jefferson St., Newell.

Buys Of The Week At Newell
1940 HUDSON 4-door sedan ..$595
1938 CHRYSLER 4-door sedan $375
1937 STUDEBAKER 4-door sedan $137
1937 CHEVROLET 2-door sedan $265
1937 FORD ½ ton Pickup $235
Central Service
DODGE SALES and SERVICE
Newell, W. Va. Phone 3030

'37 Chevrolet 2 door, 2 new tires, 2 very good. Price $275. ⅓ down, balance may be financed. Equipped with heater, sealed beam driving lights. Call 2244-J between 9 a. m. and 1 p. m.

1937 DODGE deluxe 4-door sedan. Radio and heater. Good condition. Call Mr. Glick, Main 560 for appointment to see.

"Good Morning" said the tenant who saw your inexpensive rent ad in the Want Ads last night.

AUTOMOBILES

70 Automobiles For Sale

NOTICE
We are compelled to reduce our stock of Used Cars as we need room. All prices have been reduced.
1941 FORD Sedan $795
1940 HUDSON Sedan $595
1937 PONTIAC 4-dr. Sedan....$275
1935 HUDSON 4-dr. Sedan $150
Three 1935 Fords, choice $75
1933 FORD Sedan $50
1935 PLYMOUTH Sedan $85
1936 DODGE Sedan $75
1933 PONTIAC Sedan $50
1936 FORD Sedan $145
All Makes and All Kinds
CENTRAL SERVICE
7th and Jackson Phone 4200

'41 Black Ford Tudor deluxe. 5,100 miles. Original tires. Very reasonable. Phone 3485-J after 6 p. m.

HEATERS
WITH THESE CARS
1939 Willys sedan $325
1937 Buick Special sedan $325
1936 Plymouth sedan $150
1936 DeSoto sedan $175
1937 Pontiac sedan $225
ARB'S CAR LOT
Penn. Ave., East End. Phone 2166

'38 Chevrolet Sedan
Deluxe 2-door, 5 good tires. Mechanically perfect.
PEARCE STUDEBAKER SALES
RIVER ROAD PH. MAIN 6

1931 FORD coupe, fair tires. Will sell for $50 or trade for 6:00x16 tires. Phone 1304-R-1.

Outstanding Buys
At Ford Headquarters
1941 FORD Super Coupe Sedan. Radio and heater.
1941 MERCURY 4-door Sedan with radio and heater.
1938 LINCOLN ZYPHYR 4-door Sedan. Radio and heater.
1937 FORD Tudor. Radio, heater.
1940 FORD one ton truck.
TEMPLE MOTORS
Chester, W. Va. Phone 2890

'36 Chevrolet 2-door standard
McGONIGAL'S
660 Walnut. Phone 52

FOR SALE—1940 Chrysler Windsor Club Coupe, $750. Good rubber. Call 3538-R after 6 p. m.

1939
Chevrolet Town Sedan
$595
TURK MOTORS
6th and Walnut. Phone 35

COME to Midland for a real used car bargain.
MID CITY MOTOR CO.
Midland, Pa. Phone 616

'41 Nash two door sedan. 16,000 miles. Heater, 5 good tires. A-1 mechanically. $600. No tax. Phone 2745-M. 1710 Etruria St.

Better Cars
At Lower Prices
1937 PACKARD "Six" Coupe, good tires $225
1937 CHRYSLER Royal 2-door $250
1937 PLYMOUTH 2-door $250
1937 FORD 85 sedan $250
1937 DODGE Coupe $295
1936 PONTIAC Sedan $150
1934 CHEVROLET Coupe $65
Smith's Auto Sales
944 Penna. Ave.
Phone 4078

FOR SALE—TWO '35 FORDS. ONE '36 FORD. BOTH TUDORS. ONE '36 CHEVROLET. All in good condition. Write P. O. Box 514 City.

71 Trucks—Trailers

'37 Plymouth Pick-up. Also 51 bushel baskets. 637 Henry Ave., Wellsville. Call after 2 p. m.

Official station for the U. S. Truck Conservation Corps. Have you joined? Come in Today.
FIFE MOTOR SALES
243 W. 6th St. Phone 487

CHEVROLET Pickup truck. Excellent condition. Price $250. Inquire 306 Broadway.

DIAMOND T truck large stake body. Must sell at once. Inquire 306 Broadway.

71A Wanted Automobiles

SPOT CASH
FOR GOOD USED CARS
LITTEN'S
433 Walnut. Phone 1220

72 Accessories

FOR SALE
5 TIRES AND TUBES 700x17.
INQ. 1236 HARKER AVE.

73 Repairing—Service

ACCESSORIES
Complete Line of
Radios—Heaters—Fog Lights
Buy now while you can get them. You'll need a heater soon.
DOUGLASS MOTORS
"Fleetwing Service"
3rd and Broadway. Ph. 9134 or 328

Auto-Lite Service Ph. 127
WILSON BATTERY & IGNITION

Flat Battery? ONE
Flat Tire? NINE
Call day or nite OH
RAY BIRCH SERVICE

AUTO STORAGE
Day, Night, By Week or Month
BUCHHEIT PONTIAC
640 Bradshaw Ave. Phone 639

Gas - Oil - Repairs - Lubrication
WATSON SERVICE
6th & Jefferson Phone 357

74 Auto Wrecking

WANTED cars for wrecking purposes. Highest prices paid.
BERMAN AUTO WRECKING
329 Moore St. Ph. 2484-R

New & used parts for all cars. Safety glass installed. Lowest prices.
LIVERPOOL AUTO WRECKING
767 Dresden Ave. Ph. 1013

JUST KIDS By Ad Carter

WILDERNESS GIRL

By LETA ZOE ADAMS

CHAPTER 19
The Mysterious Pyramid

THERE was not much to see, after all. Only a mat of tropical growth—rioting ferns and orchids—climbing up to a truncated top where stood the ruins of some kind of building.

Sandy walked around the base a few paces. "Doesn't look like the main pyramid. Let's go on to the next."

Several more were now visible in the shadows of the trees.

Seven pyramids there were, the tablet had stated. Sandy's heart thumped against his ribs while his eyes strained to peer ahead. He counted off the moundss as they came in his field of vision, one by one. Five—six-no, that was not a pyramid but something else. . . . but there was the sixth, far off, just showing an edge behind the fifth. . . . Six—six . . . where was Seven? It must be here. It had to be Ah-h, thank God! There it was, hidden back of One.

The group walked slowly down the avenue between the rows of pyramids. All were silent, awed by the spectacle of so much ancient splendor.

As soon as Sandy recovered from his first ecstatic debauch he turned his attention to identifying the largest of the pyramids. With the crumbling temples atop each one this was a little difficult, but by comparing one with another and making certain deductions and allowances, Sandy at last satisfied himself that the pyramid opposite the open end of the square was higher by several feet than any of the others. He reasoned, also, since that pyramid commanded the finest perspective it would logically support the temple of the principal god.

A Path Is Ready

As they came closer, Sandy noted something else which not only set that particular pyramid apart from the others, but also raised a puzzling question. For, the humus which had accumulated upon the masonry of all the pyramids over the years since their abandonment appeared to be hacked away upon the large pyramid for a space of several feet, from bottom to top. This phenomenon was still more evident when they reached the base of the mound and looked up the steep flight of stairs which led to the summit.

"What do you make of it, chief?" Gil burst out.

Sandy inspected the lower steps carefully where the original stone was exposed in a wide swath.

"No marks to show what happened and the vines grow so fast it is impossible to determine how long ago the earth was removed, but it's my guess that some archeologists have been here before us—within the last year or so."

His words dropped into a silence. He knew that Gil and Helen were thinking that if an archeologist had been there before them it could be no one but Fleming!

Tyra had stooped to examine the masonry so that her face just then was not visible. But she straightened and said musingly:

"No archeologist could have been here within the last six months or we'd have known it, I'm sure."

Helen snapped, "But you said you never came near these pyramids."

"That's true," Tyra admitted. "Dad and I have explored only a small section of the plateau—mostly near the rim. Anything could have happened back here without our knowing it—still—if there had been white men they would have been shooting game and we would have heard some of the shots."

"We won't stop to solve the mystery now," Sandy broke in. "We have more important business with this pyramid. I'll go ahead; the rest of you follow, several steps apart, so if anyone falls he won't knock over the one behind. Gil, you'd better take the rear."

Gil said humorously, "Maybe we should rope ourselves together, like mountain climbers."

"We're all accustomed to fancy foot work by now," Sandy said. "But we're lucky to have these steps already cut. Saves us some machete work."

He set his feet upon the narrow treads of the ancient steps. Helen fell in behind, then Tyra.

There was a hush over the forests that made human voices out of place. Orchids and ferns and flowering vines blanketed the mound like a hanging garden. Huge moths with protruding eyes drifted over the flowers. In the translucent light they resembled fish swimming among seaweeds.

It was slow going, for the steps were not only narrow and steep but uneven as well. Then he began to have an hallucination of standing still no matter what effort he put forth to lift himself from step to step.

"Am I going mad?" he asked himself. And another part of him answered, "Only the spell of ancient places."

Yet he was relieved when he reached the top at last. He waited for the others. They came laboriously, one by one, and stood beside him, not speaking. He could see that, they too, were strangely affected.

Adventure

Ho took a tight grip on himself and began conversationally, "This is the platform for the temple. Must be about forty feet wide all around the pyramid. And the temple is over two hundred feet across, I'd say, on this side. One of the largest I've ever heard about."

While he spoke he examined the wall that still towered above them for twenty or thirty feet Dark gaps at intervals among the creepers marked the position of embrasures or doorways. Sandy had a brief vision of priests strolling upon the promenade. Even their bones must be rotted now.

The cut-out path went on, as clear as ever. When they had caught their breaths they crossed the platform and passed under a roofed gallery, then emerged into a maze of courtyards and crumbling walls.

Sandy said slowly, "There might be an altar among that stuff, but it'd be a devil of a job to find it."

Tyra asked, "Are you looking for a certain altar?"

"Yes," Sandy said briefly, avoiding her eyes.

And Gil put in, "Does the path go on from here, chief?"

It did, strangely enough. It led around a half-fallen wall to a courtyard, then through a low doorway to a narrow hall or chamber. Sandy halted in the doorway to examine the lintel, which was carved.

"Early Empire, all right," he stated.

Inside the chamber there was an odor of decay not unusual in the lush tropics but somehow disturbing in that place of the dead. Sandy snapped the switch of his electric torch and sent the yellow beam ricocheting over walls and floor. He gave a start as the light fell upon a black hole almost at his feet.

"A stairway! The mound must have underground rooms like the great pyramid at Palenque."

"Apparently the trail leads right to this staircase," Gil said. "Certainly is a poser how it got here."

There was no question about their going down into the pyramid. Wild horses could not have held Sandy back even though he felt that curious prickling at the base of his hair again when he set his feet upon the stairs. This was adventure and adventure is a siren.

(Copyright, 1942, Associated Press Feature Service)

Continued Wednesday.

Try These Tasty Ways Of Serving Cheese At Meals

By ALICE DENHOFF
King Features Syndicate Writer

PLAN to serve cheese frequently and to use it as a cooking ingredient.

Meal planners who serve cheese aid the nation in two ways. First they provide their families with a highly nutritious, concentrated dairy food. Second, they help maintain the dairy farmer's market and so assure the production of a food vital to our allies and to ourselves.

Cheese For Dessert

To offset serving desserts that use up a goodly part of the sugar ration, do the smart thing—serve a cheese tray and fruit. Dieters will thank you for this idea and it is a dessert that is always in the best of taste.

The guest cheese tray should include some mild cheese and some sharp cheese. There should be a variety of texture too, with slices of firm cheese such as American, and some soft, creamy kind.

Late summer fruits such as pears, grapes and apples add color and interesting flavor contrasts to the cheese tray and different crackers lend it additional interest.

If you have guests coming for supper or a snack serve them a grand variation of the popular Welsh rarebit. For eight portions, melt one pound American cheddar type cheese in a chafing dish or in the top of a double boiler. Add one can condensed tomato soup gradually, stirring all the while. Add teaspoon dry mustard, one half teaspoon salt, one fourth teaspoon cayenne, tablespoon Worchestershire sauce, and blend well. Serve on crisp toast and sprinkle each portion with India relish or piccalilli.

Cheese Puffs

Here is a delicious main dish, attractive enough to star at a party and economical enough for a day-before-pay-day menu! Cheese puffs for 10 call for four egg whites beaten stiff. Then fold in carefully one pound American cheese that has been shredded. Form into croquettes and chill in refrigerator for half hour. Then beat one whole egg and add tablespoon water. Roll the croquettes in fine dry crumbs, dip in the beaten egg, roll in crumbs again and fry in deep fat heated to 375 F. Spread toast rounds with Spanish sauce and top each with a hot cheese puff.

To make the sauce, cook one half shredded green pepper and one small chopped onion for five minutes in two tablespoons butter. Add two cups canned tomatoes and simmer slowly until the sauce is the desired consistency. Add one half cup canned button mushrooms and season to taste.

Tips On How To Keep Well

By LOGAN CLENDENING, M. D.

Eyes need care through all of one's life.

"WHEN SHALL I take my child for his first visit to the oculist?"

Answering this question in his presidential address on "Lifelong Care of the Eyes" before the section on eye diseases at the American Medical association, Dr. Lawrence T. Post, of St. Louis, advises that it is well to test the vision between the third and fourth years and to make a superficial examination for external disease at that time, but that the first thorough examination should be made at the start of the second grade in school, because it is then that the child really begins to use his eyes for prolonged class work and a complete checkup of the external muscles of the eyes and of the refraction is indicated at this time.

Naturally if there are indications of poor vision, near sightedness or cross eyes before then an examination is indicated, but Dr. Post is referring above to the child who appears to be normal, who does not complain of headache or blurred vision, etc.

This idea of the child going to the oculist regularly as he goes to the dentist is somewhat of a new one, but is quite in line with the great modern movement of child hygiene. That it is based on the old saw that an ounce of prevention is worth a pound of cure goes without saying, but there is also the knowledge we now have, that not only child hygiene is at stake, but also adult hygiene.

Many an adult has a permanently crippled dental arch because no one paid attention to the decay in his sixth-year tooth, thinking it was only "another baby tooth," and many a man or woman has gone through life with half the vision they should have because eyes were not carefully tested in the early school years.

After the first examination, the school physician should make a yearly check and the child questioned about the symptoms of eye strain, and the oculist should make an examination every two years.

For the period of childhood it should be remembered also that one of the frequent dangers is in injury to the eyes. Most of these are due to dangerous toys, especially air rifles. Within four months, Dr. Post relates, in his own practice he has seen four eyes destroyed by air rifles, there where five others in his University clinic, and two on the records of another doctor in the clinic. "I have yet to see useful vision retained in an eye that has been penetrated by a missile fired from these deadly toys."

Air rifles are entirely too dangerous to be placed in the hands of youngsters.

Crossword Puzzle

ACROSS
1. Opportunity
7. Tie
13. Revolving
14. Irregular or elastic musical tempo
15. Click beetle
16. Brought into a row
17. You and I
18. Conceived
20. Negative
21. Exclamation
22. Tablelands
24. Scrutinize
26. Submerged bank of sand
27. Agreeable
30. Label
31. Play on words
32. Discarded material
33. One indefinitely
34. Emit rays
36. Artificial language
37. Teaching
39. Attempt
40. Moccasin
41. Biblical mountain
42. Edge
43. Feminine name
44. Commence
46. Came together
47. News organization: abbr.
49. Venerates
51. Fluid: abbr.
53. Trigonometrical function
55. Small surrounding area
57. One who runs away to marry
58. Moves sidewise
59. Intermission
60. Public storehouses

DOWN
1. Men who handle a train
2. Perforation
3. Philippine native
4. People subject to one government
5. Statement of belief
6. Circuit court
7. Mouth of a volcano
8. Regulations
9. Sojourn
10. Front
11. Egyptian solar disk
12. Commotion
19. Poisonous principle of certain fungi
21. Sack
23. Title of a knight
24. Postal Certificate
25. Light boat
26. Undeveloped flower
28. Unit of weight
29. Age
31. Crony
32. Pen
34. Kind of onion
35. Limb
38. Steal
40. Place
42. Large streams
43. Color of the garden mignonette
45. Hereditary biological factors
46. Deserve
47. Genus of the maple tree
48. Long stick
50. Demolish
51. Run away
52. Girl
54. Jurisdiction: Early English law
56. The bullfinch

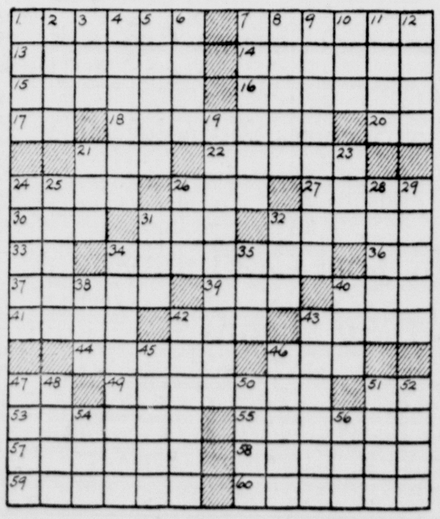

Solution Of Yesterday's Puzzle

BLONDIE By Chic Young

SECRET AGENT X9 By Robert Storm

TILLIE THE TOILER By Russ Westover

TIM TYLER'S LUCK By Lyman Young

THIMBLE THEATER

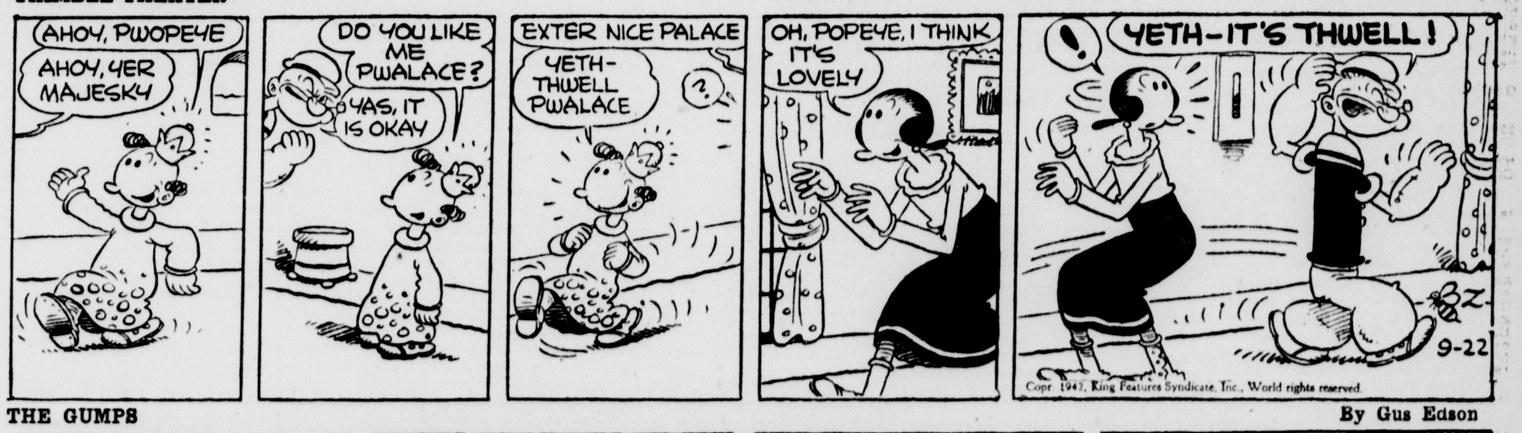

THE GUMPS By Gus Edson

TOOTS AND CASPER By Jimmy Murphy

HENRY By Carl Anderson

Legion Shows Unity, Offers War Program

Asks Prompt Laws To Draft Labor And Capital

By The Associated Press.

KANSAS CITY, Sept. 22 — The lost Legionnaires—the 1,500 men who came to the 1942 American Legion convention confused and ill at ease in their role as civilians in a uniformed, marching, fighting world—are going home with renewed hope. They're going to help win this new war.

They may not have any 1943 convention. They may be too busy.

With a unity never before seen in American Legion history, the convention recorded demand after demand for a more vigorous war effort.

An estimated 10,000 Legionnaires have tried in vain to enter the new army but the Legion is not abandoning its efforts to find places for them as uniformed teachers or military administrators.

Every civilian, too, the Legion demanded, must be assigned an immediate wartime role. There must be immediate legislation to conscript capital, labor, industry and agriculture, as well as men for the armed forces, the convention declared. Sentiment for lowering the draft age limit to include 18- and 19-year-olds also was registered.

The vote to admit as members veterans of the present war proved almost a side issue as the delegates concentrated on methods of speeding the day of victory.

Legislation urged by the convention would provide:

JOB SECURITY for all returning from the armed services.

ONE YEAR'S compulsory military training for youth after the war.

FEWER DEFERMENTS of young, able-bodied men in essential jobs; and no deferments at employers' requests unless substitute employes cannot be found.

COMMISSIONING of women surgeons and physicians.

Another resolution urged every effort be made to bring the nation's air force to its highest possible strength.

And — remember those long, dusty, weary marches of 25 years ago? — one last resolution was adopted.

It asks the army to commission chiropodists—

"So that proper treatment may be effected for those suffering foot casualties from rigorous training."

NEW LEGION HEAD. Roane Waring of Memphis, Tenn., a traction executive, was elected national commander of the American Legion at the Kansas City, Mo., annual convention. He was chosen by acclaim.

SENATOR SPURS QUIZ OF MUSICIANS' UNION

Says Records Ban Almost Stopped All Production

By The Associated Press.

WASHINGTON, Sept. 22 — Expressing "tremendous concern" over what he termed the danger to wartime communications and wartime morale of a labor union ban against recorded music, Sen. Clark (D) of Idaho proposed today the broadening of a congressional inquiry into activities of the American Federation of Musicians (AFL).

Clark told reporters the federation's prohibition against records and transcriptions for radio stations and juke boxes, which became effective Aug. 1, has stopped production of virtually all recorded music and "congress must find means of lifting this order."

James C. Petrillo, president of the federation, described the ban as "simply a strike against the record companies." In an interview at New York last night he said the companies had not "bothered to approach the federation and sit down with us to work out a compromise solution which would help both sides."

Counsel for the musicians union defended its president, as a patriot after Thurman W. Arnold, assistant attorney general, accused the union of "attempting to destroy independent businesses which do not employ musicians."

SOVIET WAR TROPHIES INSPECTED BY WILLKIE

By The Associated Press.

MOSCOW, Sept. 22—Wendell L. Willkie spent his second day of sight-seeing in Moscow today, looking over the Red army's collection of captured German trophies and banners on display in Central house. Tonight he plans to attend a jazz band concert featuring American tunes.

Willkie, President Roosevelt's touring representative, was received yesterday by Foreign Commissar Vyacheslav Molotov, but no date has been set yet for him to see Premier Stalin.

No car or truck ever had the speed of a Want Ad offering it for sale.

VARYING PRICES CONFUSE STOCKS

Figures Show Bank Lending Breaks Lengthy Slide

By VICTOR EUBANK
Associated Press Staff Writer

NEW YORK, Sept. 22—Slightly mixed prices left today's early stock market trends in doubt.

Up fractions were U. S. Steel, General Electric, Pennsylvania, Allied Chemical and Southern Pacific. Small losses were posted for Chrysler, American Can, N. Y. Central, Radio Corp. and Great Northern.

Encouraging to market recovery prophets were the federal reserve figures disclosing a substantial break in the lengthy slide of business lending by member banks. For the week ended last Wednesday loans to commerce, industry and agriculture in 101 cities rose $65,000,000. It was the largest upturn in this barometer in any week since last February.

Notice was taken of a preliminary survey by the federal reserve bank of New York which indicated that department store sales in the metropolis and Brooklyn last week fell 6 percent under the corresponding 1941 period.

CHICAGO GRAIN

CHICAGO, Sept 22—Wheat opened fractionally higher today, but trading quieted quickly as the market awaited developments on anti-inflation legislation. Other grains advanced lightly with the bread cereal.

Opening ¼ to ⅜ cents higher than yesterday's finish, Dec. 1.27⅞-¼, wheat later held near this level. Corn started unchanged to ¼ higher, Dec. 86¼ to ⅜.

PITTSBURGH GRAIN

Oats—No. 2 white, 60-61c; No. 2 white, 58-58½c.

Vorn No. 2 yellow, shelled, 98½-99c; No. 3 white, shelled, 96-97½c; No. 4 yellow, shelled, 93½-95c.

Hay—Standard timothy, $18.50-$19.00; No. 2 timothy, $15.00-$16.00; No. 3 timothy, $13.00-$14.00; No. 2 clover, mixed, $15.00-$16.00; No. 2 clover, $15.00-$16.00.

Straw — Good dry clean oat straw, $12.50-$13.00; good dry wheat straw, $13.00-$13.50.

EAST LIVERPOOL MARKETS
(Wholesale)

Butter	46c
Eggs	42c
(Retail)	
Butter	53c
Eggs	40-50c

YOUNGSTOWN PRODUCE
Poultry Prices

Leghorn fowls	16-18
Heavy hens	23-25
Heavy springers	25-27
Leghorn broilers	22-24
Young ducks	18
Wholesale Dressed	
Leghorn hens	21-24
Heavy hens	28-32
Heavy springers	34-36
Leghorn springers	28-30
Ducks dressed	30
Eggs	
Extras	47
Firsts	44
Extra white	43
Butter	
Rolls	46
Prints	47

PITTSBURGH PRODUCE

Butter—Firm; nearby tubs, 92 score, extra, 44¼c; 90 score, standards, 44c; 89 score, 42¾c; 88 score, 41¾c.

Eggs—Firm; white extras, 42c; white standards, 40c; brown extras, 40c; firsts, 37c; current receipts, 35c.

Government graded eggs, jobprices (price to retailers, restaurants, etc.) in cases, white eggs, U. S. extras, large, 52-55c; med., 45-48c; stand. large, 47-49c; stand. med., 46c; tades, 40c; brown eggs, U. S. extras, large, 47-48c; med., 42-45c; U. S. stand. large, 45-46c; med., 43c.

Poultry—Steady; heavy hens, 25-26c; Leghorn hens, 18-20c; Leghorn springers, 22-24c; Rock springers, 26-28c; old roosters, 15-16c; Red springers, 25-27c. Ducks, 16-18c; young turkey toms, 26-28c; young turkey hens, 28-30c. Geese, 14-15c.

CLEVELAND PRODUCE

CLEVELAND, Sept. 22—Government graded eggs in cases—large white extras 52, large standards 47½, medium white extras and standards 43, medium white standards 42.

Live poultry steady; heavy colored fowls 25, medium 25, leghorn 18, heavy springers 4 lbs. and up 28, leghorn broilers 22-23, young ducks 6 lbs. and up 18-20, old ducks 13, young turkeys 35, old roosters. 15-16.

Potatoes—1.90-4.35 a 100 lb. bag; sweet potatoes 1.65-2.35 a bushel.

Apples—½ bu. bskts. 40c-60c, few high as 75c, poorer low as 15c, Crabapples— ½-bu. bskts. 75c-$1.00, poorer 50c-65c.

Beans—½-bu. bskts., green and wax 50c-75c.

Beans—Lima, ½-bu. bskts. 75c-$1.00; pecks 40c-60c.

Beets—½-bu. bskts., topped 40c-50c; bskts. 1-1½ doz. bunches 40c-50c.

Broccoli—½-bu. bskts. 75c-$1.00

Cabbage—24-qt. bskts. 35c-50c, red 50c-75c, Savoy 50c.

Cantaloupes—½-bu. bskts. 75c-$1.00, poorer 35c-50c; 24-qt. bskts. 75c-$1.10, few higher, poorer 50c.

Carrots—½-bu. bskts., topped 40c-60c; bskts, 1-1½ doz. bunches 60c-65c.

Cauliflower—½-bu. bskts. 50c-75c, few higher, poorer 25c-35c.

Celery—Golden and Pascal, bskts., 2 doz. stalks, large 60c-75c, medium 50c-60c, small 35c-45c, Hearts, 1 doz. 40c-75c, poorer all sizes low as 25c, some worthless dumped.

Chives—½-bu. bskts. $1.25.

Collards—24-qt. bskts. 30c-35c.

Corn—Bskts., 3-4 doz. 35c-50c.

Cucumbers—12-qt. bskts. 75c-$1.00, few $1.15, poorer 25c-50c; pickles and dills, various counts, pecks 75c-$1.25, 12-qt. bskts. 75c-$1.50.

Dill—Bundles 10c.

Eggplant—½-bu. bskts. 40c-50c, poorer 25c-35c.

Endive—24-qt. bskts. 50c-65c.

Escarole—24-qt. bskts. 50c-65c.

Grapes—Pecks 35c-40c, poorer low as 15c; cartons, 12 2-qt. bskts. $2.00.

Kale—24-qt. bskts. 30c-35c.

Leeks—Bundles 25c-30c.

Lettuce—25-qt. bskts., leaf, few 1.15.

Onions—Doz. bunches 90c-$1.00

Mushrooms—Pints 12½c-17½c.

Parsley—Pecks, curly 40c-50c.

Parsnips—Pecks 40c-50c.

Peaches—½-bu. bskts. $1.00-$1.50.

Peppers ½-bu. bskts. 30c-45c, poorer 15c-20c; pecks 15c-25c, some Calif. Wonders 30c-35c.

Plums—½-bu. bskts, 50c-75c; pecks 20c-30c.

Prunes —1-bu. bskts. $1.50-$1.75 pecks 65c-90c.

Radishes—Bskts. 2 doz. bunches 35c-50c.

Spinach—24-qt. bskts. 35c-40c.

Squash—½-bu. bskts. 30c-40c; pecks 25c-30c; 16-qt. bskts., Acorn 50c-60c.

Tomatoes—Pecks 35c-50c, some fine qual. 60c, poorer 15c-20c; ½-bu. bskts, 50c-75c, poorer 25c-35c.

PITTSBURGH LIVESTOCK

PITTSBURGH, Sept 22—Hogs 250, active and 20-30 higher. 160-180 200-220 lb. 15.00-10, 220-250 lb. 15.00-lb. 14.75-15.00, 180-200 lb. 15.00-10, 200-220 lb. 15.00-10, 220-250 lb. 15.00-20, 250-190 lb. 14.50-15.00, 290-350 lb. 14.10-45.

Cattle 125, steady. Steers good to choice 15.00-16.00; heifers good to choice 12.00-13.50; cows good to choice 9.50-10.50; bulls good to choice 11.25-12.50; calves 100, steady; good to choice 16.00-17.00.

Sheep 200, steady. Choice lambs 13.75-14.25.

CLEVELAND LIVESTOCK

CLEVELAND, Sept. 22—Cattle 14.00-15.50; 750-1100 lb 14.00-15.75; 600-1000 lb 13.50-15.00; heifers 12.00-13.50; cows 10.00-11.50; good butcher bulls 11.00-12.50.

Calves 400 steady; good to choice 16.00-17.00.

Sheep and lambs 1,200 steady; wools 14.00-75; wethers 6.00 7.00; ewes 5.00-6.00.

Hogs 1,800 15 higher; heavies 14.50; good butchers and yorkers 14.75-85; roughs 13.00-50.

TREASURY POSITION

WASHINGTON, Sept 22—Position of the treasury Sept. 19:

Recipts $248,832,774.67; expenditures $178,147,595.84; net balance $1,168,354,517.65; working balance included $405,877,022.81; receipts fiscal yr. (July 1) $3,199,380,174.67; expenditures fiscal year $14,205,219,559.38; excess of expenditures $11,005,839,384.71; total debt $86,263,666,442.77; decrease under previous day $51,798,160.51.

THEATER'S CAMPAIGN BRINGS TON OF SCRAP

100 Pounds Of Fats Turned In Each Week Here

More than a ton of scrap metal and rubber was collected at the Star theater's scrap show Saturday, Chairman Frank K. Robinson said today, in commending the theater management's "fine effort to help in the scrap drive."

District collection of scrap continued today with more than 18 tons already turned in, Mr. Robinson said.

Mrs. Florence Howell, chairman of the fats salvage division, reported that more than 100 pounds of kitchen fats and greases are being collected every week to be made into explosives and ammunition.

Both chairmen called for increased cooperation from district residents and Mr. Robinson said he and H. G. Means, superintendent of schools, expect further details soon in the city's participation in the nationwide school pupil scrap campaign due to start Oct. 5 throughout the nation.

CHESTER CITY COUNCIL HAS SCRAP DISCUSSION

Chester city council Monday night in a quiet session discussed a scrap campaign, though no definite action was taken.

Councilmen agreed to lend city trucks to Boy Scouts who have been active in independent collection of scrap material.

Council also voted to rent a room in City hall at $10 per month to Mrs. Charles Schleiter for use as a kindergarten.

Receipts reported at the meeting included $31 from City Clerk James Paisley for licenses, $8 from W. F. Looman for auditorium rental, and $50 from W. T. Stevenson of Park place for a fire call outside city limits.

War Fails To Hurt Meters

CANTON, Sept 22—Tire rationing and pleas to decrease automobile travel have not cut into the city's revenue from its parking meters, a three-month comparison with last year showed today. Total income from 600 meters in June, July and August of last year was $14,696.06. Revenue from the 850 meters operated during the same period this year totaled $21,511.48.

Radio Time Table

Erroneous listings, if any, are due to last-minute changes made by stations and networks after time of publication.

TUESDAY—Night

	NBC (Red)	NBC (Blue)	COLUMBIA	MUTUAL
	WEAF 660 KDKA 1020 WTAM 1100	WJZ 770 KQV 1410 WWVA 1170 WFMJ 1450	WABC 880 WJAS 1320 WJR 760 WKBN 570	WOR 710 WCAE 1250 WHBC 1230
5:00	Girl Marries	The Sea Hound	You A Genius?	Tune Factory
5:15	Portia	Hop Harrigan	Mother, Dad	Music
5:30	Music	Singing Strings	Sing Along	Superman
5:45	Music	Secret City	Ben Bernie Or.	David Cheskin
6:00	Shrednick	Western Five	Frazier Hunt	News Analyst
6:15	Shrednick	Rhumba Band	News	Baseball
6:30	Emma Otero	Herth Trio	Broadway	Cairo, London
6:45	Bill Stern	Lowell Thomas	World Today	Orchestra
7:00	Fred Waring	Easy Aces	Amos, Andy	Fulton Lewis
7:15	World News	Mr. Keen	Glenn Miller	The Johnsons
7:30	Local Call	Baritone	Melody Hour	Yours
7:45	News	Polka Dots	Melody Hour	Paul Decker
8:00	Johnny	News	Missing Heir	Music For U. S.
8:15	Johnny	Lum and Abner	Missing Heir	Music For U. S.
8:30	Horace Heidt	Sing For Dough	Hobby Lobby	Federal Ace
8:45	Horace Heidt	Sing For Dough	Hobby Lobby	Federal Ace
9:00	Battle Sexes	Jury Trials	Tommy Riggs	G. Heatter
9:15	Battle Sexes	Jury Trials	Tommy Riggs	Jimmy Joy
9:30	Meredith Wils'n	Spotlight Band	Camp Cheers	Murder Clinic
9:45	Meredith Wils'n	Spotlight Band	Camp Cheers	Murder Clinic
10:15	Bob Hope	News	Camp Cheers	John Hughes
10:00	Bob Hope	Nations At War	Camp Cheers	Dance Band
10:30	Red Skelton	Nations At War	Public Affairs	War News
10:45	Red Skelton	J. Dorsey	Mary Small	Ray Kinney
11:00	News	News	News	Q. E. D.
11:15	Olmstead	Shep Fields	Orchestra	Dick Kuhn
11:30	Serenade	Dance Band	Les Brown	Del Casino
11:45	Serenade	Dance Band	Les Brown	Del Casino

WEDNESDAY—Daylight

	NBC (Red)	NBC (Blue)	COLUMBIA	MUTUAL
	WEAF 660 KDKA 1020 WTAM 1100	WJZ 770 KQV 1410 WWVA 1170 WFM 1450	WABC 880 WJAS 1320 WJR 760 WKBN 570	WOR 710 WCAE 1250 WHBC 1230
7:00	Variety	Ed East	.....	.....
7:30	News	Ed East	Serenade	.....
8:00	Alex Drier	War Journal	Melodies	.....
8:30	Remember?	Texas Jim	Hitler Bus.	.....
9:00	No Name Show	Breakfast Club	Press News	.....
9:30	Morning Moods	Breakfast Club	Good Morning	.....
10:00	Soliloquy	Clark Dennis	Valiant Lady	BBC News
10:30	Help Mate	Hank Lawson	Brush Creek	Cheer Up Gang
11:00	Road Of Life	At Sardi's	Clara Lu	News
11:30	Against Storm	Country House	Bri'ht Horizon	Yankee Party
12:00	Bess Johnson	Alma Kitchell	Kate Smith	Boake Carter
12:30	Irving Miller	Farm, Home	News	Music
1:00	Music	Baukhage	Beautiful Life	Q. E. D.
1:30	Bachelor	Frontiers	Vic and Sade	Press News
2:00	World Light	Vincent Lopez	Dr. Malone	Cedric Foster
2:30	Guiding Light	J. G. MacDonald	Love & Learn	Camp Grant
3:00	Mary Marlin	Prescott	Woman's page	Variety Show
3:30	Pepper Young	Men Of Sea	David Harum	Hillbillys
4:00	Backstage wife	Club Matinee	Mickey Ross	News
4:30	Lorenzo Jones	Club Matinee	Children	Horse Race

War Plant Hit By Fire

DETROIT, Sept. 22—Fire of undetermined origin caused damage estimated by officials at $200,000 this morning to the Trenton, Mich., plant of the Trenton Valley Distillers Corp. The plant last week began making alcohol for use in production of synthetic rubber.

DEFENSE UNITS PRESS FOR FIRE PREVENTION

By The Associated Press

COLUMBUS, Sept. 22—All Ohio local defense councils were asked today to observe Oct. 4-10 as Fire Prevention week, Ralph Stone, executive director of the state council, declaring that steps should be taken to conserve human and material resources.

Gov. John W. Bricker, in proclaiming Fire Prevention week, said that fire was a "major enemy of America's productive forces and manpower."

Stone wrote to local councils that "the state's civilian and industrial protection program will teach thousands of persons ways and means of defending themselves and their homes against fire as well as bombs and sabotage."

Bomb the Japs with junk!

RUBINOFF, TEXAS GIRL ARE MARRIED IN MAINE

By The Associated Press.

BANGOR, Me., Sept. 22— Dave Rubinoff, 45, world famous violinist, and Mertice Ashby, 28, of Wichita Falls, Tex., were married Monday night in the Beth Israel Synagogue with the Rabbi Joseph P. Rakusin officiating. The ceremony was conducted according to old Jewish traditions.

The only attendants were the maestro's chauffeur, "Joe", his accompanist, Donald M. Comrie, and his secretary, Beatrice Kaye.

NEURITIS

RELIEVE PAIN IN FEW MINUTES

To relieve torturing pain of Rheumatism, Neuritis, Neuralgia, or Lumbago in a few minutes, get NURITO, the splendid formula, used by thousands. Dependable—no opiates. Does the work quickly. Must relieve cruel pain, to your satisfaction, in few minutes or your money back. Don't suffer. Ask your druggist today for NURITO on this guarantee.

Vita Minnie by Joe Sheehan

"They started picking on Vita Minnie's kid nephew. She must be feeding him BETSY ROSS ENRICHED WHITE BREAD, too!"

BUY BETSY ROSS ENRICHED SANDWICH BREAD AT YOUR INDEPENDENT GROCER.

Maple for Fall . . . . .

Sturdy MAPLE the practical furniture for wartime economy . . .

REG. $130.00 VALUE, NOW ONLY

$25.35 DOWN

AND ONLY $7.75 MONTH

13 BEAUTIFUL PIECES

She Prefers Solid Maple

YES—maple is her first choice, especially in these exclusive pieces. Matched to meet her highest expectations. This Maple Bedroom Ensemble consists of bed, spring and mattress with attractive bedspread and set of pillows. Choice of vanity or dresser; one chest, throw rug, two lamps; two pictures. A genuine value that will give long years of service.

BOUDIOR CHAIR

ADD COMFORT and REST ..... $7.95 UP

Trade In Your Old Furniture

Easy Terms

SMITH & PHILLIPS

409 WASHINGTON STREET

NOW SHOWING

Gable Back In Action With Lana In His Arms

NEWS OF THE DAY

Churchill and Stalin in a Dramatic meeting. Britain fighting Prime Minister as he arrives in Moscow by American Bomber.

Cool, Comfortable Air Conditioned

CERAMIC

Bladder Weakness?
Sleep Disturbed? — Restless? — Nervous?

Getting Up Nights is perhaps the most frequent and annoyingly persistent condition.

HERE IS A NEW REMEDY TO STOP GETTING UP NIGHTS. Many people past the age of 45 suffer from the disturbances of frequent desire and lack of urinary control. Science has found this is caused from unhealthy conditions of the prostate glands and Bladder Weakness.

If you are a victim of this trouble and this results in sleeplessness, nervousness, loss of pep, leg pains, rheumatic pains, acidity, weak back with pain and burning sensation in the kidneys and bladder, then try this new remedy called PROCON TABLETS at once.

Sold on a money-back guarantee.

REZNOR'S DRUG STORE
112 EAST SIXTH STREET